WEATHER REPORTS: MARYLAND—Considerable cloudiness and cooler, with a few scattered showers; WESTERN PENNSYLVANIA—Scattered showers and somewhat cooler; WEST VIRGINIA—Scattered showers. Somewhat cooler.

The Cumberland News

TRUTH – LIBERTY – EQUAL JUSTICE

HARRY HOPKINS does better with Marshal Stalin by discarding the old note-writing system and using face-to-face common-sense talk, Drew Pearson says. Page 4.

VOL. 7—NO. 210 | 8 PAGES | CUMBERLAND, MARYLAND, MONDAY, JUNE 18, 1945 | Direct Associated Press Service | FIVE CENTS

Americans Bomb Four Big Jap Cities

Enemy Losses in Philippines Now Total 402,363

American Troop Casualties Are Around 50,000

Yanks Forces Rapidly Clearing Japs from North Luzon

By SPENCER DAVIS

MANILA, Monday, June 18. (AP)—The American reconquest of the Philippines has cost the Japanese 9,210 killed and 7,037 captured in the past week, Gen. Douglas MacArthur announced today as the Thirty-seventh division marked up a forty mile gain in three days against crumbling enemy resistance in the broad Cagayan valley of Northern Luzon.

The week's casualties (approximately twice those of previous weeks) raised enemy dead and captured for the eight-month Philippine campaign to 402,363, including those estimated to have perished in convoy sinkings off Leyte and others sealed in caves.

50,000 American Casualties

An American headquarters spokesman said that American troop casualties for the entire campaign were slightly in excess of 50,000 killed, missing and wounded. No figures were given for the air forces or navy.

American army casualties for the week were listed as 103 dead, two missing and 522 wounded.

Most of the Japanese casualties for the week were on Luzon, where 5,912 dead were counted and ninety-five prisoners were taken. The others were on Mindanao and scattered throughout back areas of the Philippines, with the total of 1,037 prisoners setting a one-week record.

In a single day, Saturday, troops of Maj. Gen. Innis P. Swift's First corps on Luzon wiped out 1,200 Japanese in the Cagayan valley and in the mountain provinces to the west.

37th Gains 22 Miles

Maj. Gen. Robert S. Beightler's Thirty-seventh (Buckeye) division of the First army corps, driving rapidly northward behind stout aerial support, made twenty-two miles in one day, five the next and 13 the next. It has reached the valley town of Cagayan. This is 132 road miles south of the Japanese port of Aparri, where the Cagayan valley meets the sea.

The largest Japanese forces remaining in the Philippines are believed to be concentrated in that stretch of open countryside, divided by the Cagayan river and criss-crossed by small streams.

More than 500 sorties were flown Friday alone in support of Luzon ground action, and most of them were over the Cagayan valley.

Gen. LeMay Arrives In Washington after Record Non-Stop Trip

WASHINGTON, June 17 (AP)—Major Gen. Curtis E. Le May, chief of the B-29 air fleet striking Japan, has arrived in Washington after a record, non-stop flight by Superfortress from Hawaii.

The War department announced his arrival today, saying he came to Washington with some of his staff for conferences at army air forces headquarters. He landed at 11.43 p. m. yesterday.

With LeMay flying the plane most of the way, the Superfortress made the 4,640-mile non-stop jump from Hawaii in twenty hours and fifteen minutes. LeMay left his headquarters at Guam on Friday, making the 3,780-mile flight to John Rogers field at Honolulu in fifteen hours and forty-three minutes. The army said the 38-year old general from Lakewood, Ohio piloted the plane on all takeoffs and landings and was at the controls during much of the flight.

Hagerstown Soldier Is Mayor in Austria

HAGERSTOWN, Md., June 17. (AP)—Lt. Robert Bohman of Hagerstown, attached to the Seventh army, is mayor in the town of Tirol, Austria.

In his new position, he receives police reports, holds court session to sentence curfew and other violators, and checks operations and maintenance of all vehicles used in the city for the hauling of food and clothing from various supply points.

REGAINING HEALTH

SILENCE wasn't golden to Cpl. Jerome Rubin, Brooklyn, N. Y., who is now a patient at Lovell General Hospital, Fort Devens, Mass., where he is recovering from 11 bullet wounds. When he fell into German hands and refused to talk, a Nazi officer opened up on him with a machine pistol. They left him for dead, but Rubin managed to make his way back to his own lines despite his wounds.

"Ike" Arrives Today To Receive Nation's Cheers

WASHINGTON, June 17 (AP)—General "Ike" Eisenhower comes home from European wars tomorrow and official Washington will give him the welcome due a conquering hero.

Turning aside briefly from a war still to be won in the Pacific, the wartime capital will allow itself a seventh inning stretch to cheer the man who mastered Hitler's hordes.

From airport to Pentagon to Capitol hill the modest Allied commander in chief will be greeted by martial music, forests of flags and the plaudits of multitudes.

Day of Jubilation

Allowing itself the first breather after three and a half strictly-business years, the army will turn on such military pomp as can be spared from war for a day of jubilation. Government workers, who stayed at their desks in the hour of European victory, will be given a partial holiday.

Gen. Eisenhower and his official party of fifty-three are scheduled to arrive at the national airport across the Potomac at 11 a. m., eastern war time. The minutely-planned army schedule calls for the last propeller of his 100-plane bomber and fighter escort to be stopped fifteen minutes later. Gen. George C. Marshall, chief of staff, will be on hand to greet Eisenhower as he steps down from his plane, flying in from Paris by way of Bermuda.

The United States Army band, recalled for the occasion from furlough granted after two years of duty overseas will give an official musical welcome.

Will Be Met by Stimson

Then will start the parade around the bend of the Potomac to the mammoth five-sided War department building. The general's motorcade will enter the inner court of the Pentagon through a tunnel and he will be met there by Secretary of War Henry L. Stimson.

Leaving the Pentagon, the official party will enter Washington over the Memorial bridge, circle the Lincoln memorial and proceed to the capitol over Constitution and Pennsylvania avenues.

Somewhat belatedly, Gen. Eisenhower will halt momentarily at Fourteenth and Pennsylvania to pick up the keys of the city, presented by the president of the District of Columbia Board of Commissioners.

At 12:30 p. m., the general will address a joint session of Congress in the House chamber. The supreme court will take time off from its crowded final session before its summer recess to attend in a body.

Dinner at the Statler

The parade will resume, back down Constitution and Pennsylvania avenues to the Statler hotel in Midtown, where the general, his party and their relatives will be guests of the District of Columbia at a luncheon.

President Truman will greet Eisenhower for the first time of the day at a 2:30 p. m., White House appointment. Rushing on to a 3:30 p. m. news conference at the Pentagon, the general will be free afterward to rest until 7:30 p. m., when with his official staff he will set forth again for the White House to eat a buffet supper with the president.

Returning Yanks Confident Japs Are near Defeat

Positive American Air Power and Artillery Will Bring Victory

By WALTER MASON

NEW YORK PORT OF EMBARKATION, CAMP KILMER, N. J., June 17 (AP)—If American airpower and artillery are concentrated in the Pacific as they were in the battles of Europe, men of the Eighty-Sixth "Black Hawk" division declared today, the war against the Japanese won't last long.

The enlisted men of the first full combat division to return for redeployment against the Japanese, voicing fervent praise of the air force and the artillery, asserted that the two converted towns into unbelieveable heaps of rubble and territory in front of attacking troops into something resembling a well-ploughed field.

Part of Patton's Army

The division, part of Patton's Third army, distinguished itself by smashing German defenses at Regensburg last spring, and by becoming the first to cross the Danube. Included in its strength are some hundreds of men from Maryland, Virginia and West Virginia, who will go to Fort George G. Meade, Md., tomorrow for reprocessing before being given thirty-day furloughs.

Ane example of the power of American arms, and of German treachery, was cited by Pfc. Edwin F. Walters, Baltimore. He told how, shortly after the Eighty-sixth went into combat, part of its men entered a town in which white flags of truce were displayed.

When they got into the town, SS troops opened up with machine guns and rifles, killing a number of men and wounding others before they could withdraw. A severe pounding with artillery reduced the town, which Walters did not identify, and it was taken.

"There were never any SS taken (prisoner) after that," Walters remarked.

Proud of Experience

Proud of their combat experience, and the fact that they marched all the way through to Austria where they experienced six inches of snow May 1—enlisted men of the division constantly pushed forward to tell of the feats of comrades.

Lt. Robert C. Necessary, Norton, Va., who was commissioned on the battlefield last May 21 at Mannheim, Germany, was a typical example. When he bashfully hung back, several of his men thrust forward to tell how he and four others breached a German mine field in order to bring back a patrol safely.

Lt. Necessary, son of Mr. and Mrs. W. H. Necessary, of Norton, and a former platoon sergeant, was cited for several outstanding feats in combat, including the night patrol in which he and his men used bayonets to probe the earth for mines because detectors were "too noisy."

80,459 Japanese Dead in Okinawa Island Fighting

By LEIF ERICKSON

GUAM, Monday, June 18—(AP)—The Sixth marine division, conquerors of Naha and Oroku peninsula, moved into the Southern Okinawa Yaeju sector yesterday and gained several hundred yards to a point south of Mezado town.

The body of Adm. Mimoru Ota, commander of the Japanese naval base force on Okinawa, was discovered in a cave on Oroku peninsula, Fleet Adm. Chester W. Nimitb said in today's communique.

Is Unusual Case

This was somewhat unusual. Throughout much of the Pacific war, highest Japanese commanders, both army and navy, have been evacuated by submarine or airplane when surface shipping was unsafe.

Nimitz said an estimated 80,459 Japanese troops have been killed on Okinawa and 1,680 taken prisoner since start of the Okinawa campaign April 1.

This total of 82,139 Japanese known killed or taken prisoner indicates that original estimates of even 85,000 Nipponese were conservative, but that not many thousands of enemy forces remain to be cleaned out of the island's southern tip.

Jap Planes Attack

Five small groups of Japanese aircraft attacked American forces in the Okinawa area Saturday, sinking one light fleet unit—(a destroyer or smaller), Nimitz reported. Three enemy planes were shot down.

This was the first damage suffered by Japanese aerial action in the Okinawa area in a week or more. During most of that time, the enemy did not venture forth in bad weather. However, the Japanese sent no attackers into the Central Ryukyus either Wednesday or Thursday, despite clearing weather, and on Friday they failed to reach American shpping, although some planes were shot down.

MOTHER PLEADS FOR DOOMED GI

FRANTIC PLEAS for the life of her son have availed nothing as yet, according to Mrs. Lillie Rosenbloom of Brooklyn, N. Y., pictured above (left) with the son, Pfc. Samuel Rosenbloom, and her daughter. After getting a letter from Samuel in Germany that he'd been sentenced to death by courtmartial, she learned from Washington that he'd been convicted of striking or disobeying a superior officer and was in a prison in France, but has been unable to learn more. Pfc. Rosenbloom is a Purple Heart veteran with two years overseas service.

Return of King To Belgium Is Strongly Opposed

By PUGH MOORE

BRUSSELS, June 17—(AP)—Police guarded the national radio station and Central Telegraph office today and there were hints of a general strike as Belgium awaited the return of King Leopold amid new demands that he abdicate.

The ministry of information announced that the 43-year-old monarch, who surrendered himself and his army eighteen days after the German invasion in 1940, would return "soon"—construed by some to mean tomorrow.

Cabinet Resigns

The cabinet, headed by Socialist Premier Achille Van Acker, resigned yesterday in protest against his return but pledged itself to keep order until a new cabinet takes over. Developments today were:

1. Brussels street car workers said they would strike when Leopold sets foot on Belgian soil, lending credence to general strike reports.
2. The Socialist party executive board reaffirmed the party's demand that the king abdicate.
3. The Communist newspaper Le Drapeau in a special edition proclaimed that "all forces of democracy and of work are behind the Van Acker government," and demanded: "Democrats, hold yourselves in readiness to respond to coups de force which are being prepared."

(The French Press Agency in a Brussels dispatch reported by the OWI, said delegates of the Liberal, Socialist and Communist parties and labor organizations had asserted in a manifesto that "if opponents act in a manner making total cessation of work inevitable, they will bear responsibility for it.")

No Vote Announced

There was as yet no exact word as to when the king intends to come to Brussels from Salzburt, Austria—a trip to face a future beset with uncertainty. The blond, wavy-haired, 43-year-old monarch has been told by Van Acker that elements of the Belgians do not want him—that they still hold it against him that he surrendered Belgium's army to the Nazis eighteen days after Belgium was invaded in 1940, and himself remained in Nazi hands.

Leopold, however, is understood to consider himself above reproach, and duty-bound to lay his case before the people and let them decide whether he should resume the throne kept by his brother, the Prince Regent Charles.

Some Belgians believe the situation will result in a general election—immensely difficult now because the prewar balloting machinery is disorganized and large numbers of Belgians are still absent as refugees and unrepatriated ex-slave laborers.

Russian Demand Delays Accord At Conference

By DOUGLAS B. CORNELL

SAN FRANCISCO, June 17 (AP)—A formal Russian demand for definite curbs on debating rights of a new world assembly stalled the Sunday working schedule of the United Nations conference today and tossed the knotty issue to a special three-man committee.

Soviet Chairman Andrei Gromyko told the conference executive committee called together at his request, that the Assembly in which all small nations would have a voice should not be permitted to discuss any matters within the sphere of international relations. Instead, he said, the Assembly should be limited to making recommendations only on those matters involving peace and security.

Australian Objects

Herbert Evatt, Australian foreign minister and a leader in the small-nation battle for greater authority for the world assembly, promptly objected to reopening this issue, long since settled in favor of wide assembly powers by a conference working committee.

Secretary of State Stettinius spoke up, emphasizing the necessity of reaching a decision quickly so that the conference can wind up Saturday with an address by President Truman. He named himself, Gromyko and Evatt as a special committee to work out a solution of this added big versus little nations controversy, and called in John Foster Dulles, United States delegation adviser, to help.

Russia Delays Meeting

But Russia's move forced cancellation of a public commission session set for tonight to wind up work on charter sections covering the Assembly's authority. It also turned into a mere formality a meeting of the powerful steering committee composed of fifty-nation delegation chiefs.

Definite headway toward finishing a charter was made in the late night hours before the executive committee met. A boisterous committee session cleared the way for general revision of the charter at the end of ten years.

This committee accepted an American suggestion that, if nothing has been done about amending the charter previously, a proposal for a general amending convention be definitely set for consideration by the tenth annual meeting of the general assembly. Many small nations applauded the plan. Canada call it a "refreshing tonic."

Judge H. H. Rose Dies Suddenly

CHARLESTON, W. Va., June 17. (AP)—Judge H. H. Rose of the West Virginia State Supreme Court died unexpectedly tonight in a Charleston hospital.

Vice Admiral McIntyre Points Out Why All Should Buy U. S. War Bonds

WASHINGTON, June 17—(AP)—A war bond statement from Vice Admiral Ross T. McIntire, chief of the Bureau of Medicine and Surgery, United States navy:

McINTIRE

"The healing of the wounded and sick constitutes the constructive side of a destructive business—war. Hospital ships, operating tables, drugs and the innumerable other necessities of a medical department second to none cost money. The funds which you exchange for war bonds help pay the cost. For this drive dig a little deeper. Make it 'The Lucky Seventh.'"

Many Maryland Soldiers Reach American Camps

Fourteen Thousand Cheering Veterans Arrive in Home Port

By WALTER MASON

NEW YORK PORT OF EMBARKATION, CAMP KILMER, N. J., June 17 (AP)—More than 14,000 cheering trophy-laden men of the first full European combat division to return on the way to fight the Japs. Among them between hundreds of men from Maryland, Virginia, and West Virginia, set foot on home soil once more today.

Under Secretary of War Robert P. Patterson, led the colorful welcome to the Eighty-sixth "Black Hawk" division, which distinguished itself in four months of combat with General George Patton's Third army by smashing German defenses west of Regensburg early in the spring and by becoming the first division to cross the Danube.

Bands Play, Men Cheer

As the big grey transports steamed up New York harbor, tugs hooted, be-flagged cutters and yachts whistled, spectators along the way waved a welcome and then men themselves gave a roaring, hilarious greeting. Bands played all the way up the harbor past the statue of liberty and girls staged dances on the foredeck of a yacht as it passed transport after transport.

The 14,289 battle-hardened men and officer of the Eighty-sixth infantry, few of whom have enough of the required points to rate discharge, were among more than 21,000 troops landing from eight vessels at the New York port of embarkation during the day.

Will Get Furlough

The Eighty-sixth was brought en masse to Camp Kilmer for a big steak dinner, change of summer clothing, and starting of the processing which will wind up in a day or two with thirty-day furloughs to be granted from twenty reception centers scattered throughout the country.

Shout Wise Cracks

The grinning, shouting soldiers lined the rails ten deep, perched on superstructure and craned their necks from port holes to shout wise cracks, their names and home towns, and to call attention to a bag banner on one side of the pennant bedecked ships: "E-T-O to Tokyo."

One of the big vessels showed a noticeable list from the weight of the men lining the rails, some stripped to the waist and tanned, many of them sporting captured binoculars and cameras and nearly every one with a duffle bag crammed with souvenirs.

A WAC band played on the trip to the piers, where an army band took over and Red Cross workers served doughnuts, milk, and lemonade.

Under Secretary of War Patterson rode a small harbor boat, along with Major General Charles P. Gross, chief of transportation, army service forces, who flew to New York with Patterson to greet the Eighty-sixth, and extend congratulations to Major General Harris M. Melasky of Austin, Texas, commanding general of the Eighty-sixth.

Jap Radio Sees Great Air Raids On Home Islands

SAN FRANCISCO, June 17 (AP)—Radio Tokyo told the Japanese people today that loss of Okinawa, now falling to hard-hitting American doughboys and marines, will mean the launching of a "great aerial offensive—against Japan proper and an early invasion of the Nippon homeland or China.

Tokyo also reported, in a series of broadcasts monitored by the FCC, that Allied warships bombarded the Balikpapan region of Borneo; that American places struck just south of Kyushu island, that warships shelled Matsuwa Jima, in the Northern Kuriles, on two consecutive days early last week; and that a Russian ship was sunk, probably by a Yank submarine.

Soon after Tokyo aired its pessimistic views about the impending aerial blows Japan can expect, about 450 American Superfortresses struck two of Japan's home islands, unloading fire bombs on four secondary industrial centers.

Pointing to the "many airfields" America will have on Okinawa, Tokyo said these bases would furnish air cover for an invasion of the Japanese homeland or the China coast. It added that such an invasion appears imminent because "in the Okinawa area the enemy is evidently making preparations already for the next advancing operation."

The war situation, Tokyo warned, "does not give us any reason for optimism." It called upon all Japanese to be determined suicide fighters and added that "as long as each one is determined to kill one enemy man" the people of Nippon "will be a defensive fortress for their country."

MAY GET KEY POST

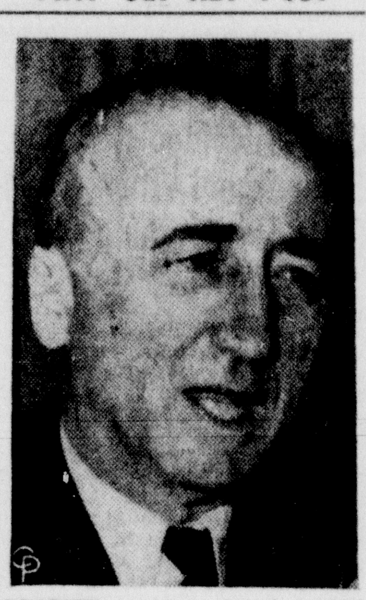

DESPITE persistent denials in high official circles, it is reported in Washington that President Truman will name ex-War Mobilizer James F. Byrnes (above) to succeed Secretary of State Stettinius. The same source says that Stettinius probably will be given the assignment of representing the United States on the Security Council.

Poles Will Be Placed on Trial By Reds Today

By EDDIE GILMORE

MOSCOW, June 17 (AP)—A group of Poles, including Gen. Bronislaw Okulicki, will go on trial tomorrow on charges of committing diversionary acts behind the Red army lines in Poland, and there were indications today the death penalty may be asked in some cases.

While Russian courts were preparing to handle this particular problem, initial conversations had already taken place between Stanislaw Mikolajczyk, former Polish premier in London, and other Polish groups, aimed at forming a Polish provisional government along the lines set down by the Crimean conference.

Special Passes Issued

Special passes were issued today to Soviet and foreign correspondents, permitting them to attend "the sittings in the military collegium of the supereme court of the U.S.S.R. in the trial of Okulicki and others." Representatives of foreign missions in Moscow were invited to attend.

Sixteen Poles were arrested by the Russians, but it was not specified whether all would go on trial. The trial will take place at the Dom Suyozov, the house of the labor unions, sometimes referred to as the Hall of Columns.

Because committing acts of diversions is a serious charge the prosecutor for the Red army may demand heavy penalties, it was said. The alleged acts were committed before the war ended, it was pointed out.

Vasily V. Ulrich, president of the miliary collegium of the supreme court, who presided at the last purge trials, may direct the proceedings tomorrow.

"Startling Evidence" Promised

Reports in responsible circles said that "startling evidence" would be presented against Okulicki, and that the Red army had amassed much evidence of terroristic and diversionist activity against the accused. These circles said the Poles will be charged with being in possession of radio sets with which they kept in constant contact with the London exile government.

Diplomatic observers, meanwhile, expressed optimism over the results of initial discussions held by Mikolajczyk and Jan Stanczyk, Socialist miners' leader from London with representatives of the Warsaw government and other groups from Poland.

These observers said they were impressed with the "seriousness with which all the factions viewed the current question."

After the discussions are concluded the various factions will report to the commission composed of Soviet Foreign Commissar Vyachaslav Molotov, United States Ambassador W. Averell Harriman and the British envoy Sir Archibald Clark Kerr.

Colonial Estate Sold

CHESTERTOWN, Md., June 17. (AP)—"Wheatlands," a historic colonial estate in Queen Anne's county has been sold to Baron J. Bern von Linde, the W. Clarke Grieb real estate agency reported today.

Enemy Homeland Targets Given Hard Pounding

Omuta, Kagoshima, Hamatsu and Yokkaichi Raided by Many B-29s

GUAM, Monday, June 18 (AP)—American B-29s rained incendiary bombs on four Japanese cities of less than 200,000 population each—Omuta and Kagoshima on Kyushu and Hamatsu and Yokkaichi on Honshu—in blistering low-level raids before dawn today. Approximately 450 Superfortresses participated.

Twenty-first bomber command headquarters said two large formations sent against the two Japanese mainland islands split again to strike at the four targets—all centers of small shop war industries.

Light raids previously had been made on Hamamatsu and Kagoshima but these were the first attacks on Omuta and Yokkaichi.

Hit Secondary Centers

The four-way blow appeared to be the start of the second phase of incendiary destruction of Japan's war industries, shifting from Tokyo and other larger cities to the secondary centers.

Maj. Gen. Curtis LeMay announced last week that the B-29s had knocked the key cities—Tokyo, Yokohama, Nagoya, Osaka and Kobe—out of or nearly out of war production.

The new raids were aimed at "backyard" war industries, which are believed to be producing many cheaply built suicide planes.

Although the tonnage of bombs dropped was not announced, the total probably was around 3,000.

These were the first night incendiary raids by the Marianas-based Superfortresses since the May 17 mission against Nagoya. The planes dropped their bombs after midnight (early afternoon Sunday, United States Eastern War Time).

Is Coal Shipping Port

The population of Omuta, on the northeast coast of Kyushu's Shimabara gulf, is about 177,000. It has the largest artificial harbor in Japan and is a principal coal shipping port. Adjacent coal fields supply chemical, coke and synthetic oil industries. It is one of the most important chemical centers in the empire. It is also the site of one of the largest synthetic oil refineries. The population density is about 65,000 to a square mile.

Kagoshima, with a population of 181,736, is the major port of Southern Kyushu and the capital of Kagoshima prefecture. The big Kanoya naval base is twenty-two miles southeast of the city, which has numerous small machine factories and repair shops.

Yokkaichi is an important commercial and port city in the Nagoya area of Honshu. It is the site of textile mills and the Ishihara smelter and refinery and the Toho heavy industry steel plant. There are extensive railroad freight yards in the center of the city. The population of 102,771 is squeezed into an area of two miles north and south and less than a mile and a half east and west.

Hamamatsu, also in the Nagoya area, has a population of 165,000. The Imperial government railway shops, third largest in Japan, are located there. Hamamatsu's factories produce materials and parts used in the aircraft industry.

Administration Claims Enough Votes To Pass Trade Bill

WASHINGTON, June 17 (AP)—The administration claimed today to have the votes to pass the reciprocal trade extension bill with broadened power for the president to cut tariff rates. The difficulty lies in keeping the votes on the floor.

The schedule is to call the roll Monday on restoration of authority—approved by the House but deleted by the Senate Finance committee—for the president to reduce selected import duties by another fifty per cent. Present law gives him the right to cut fifty per cent below the 1930 Smoot-Hawley schedules.

Then on Tuesday the leaders hope to dispose of a batch of other amendments, including one offered by Senator O'Mahoney (D-Wyo) to require congressional approval of each new reciprocal trade treaty and every new rate cut.

Sugar Importing Countries Face Critical Shortages within Year

WASHINGTON, June 17 (AP)—Maldistribution threatens sugar importing countries with critical shortages this year, the Department of Agriculture said today.

An outline of the world's sugar prospects, excluding Japanese-held areas, prepared by Gustave Burmeister of the department's office of foreign relations, said:

"The difficulty in 1945 is not entirely one of total supply but of distribution.

"Those areas that normally produce export surpluses will have to tighten their belts.

"This situation makes for critical shortages in the important consuming countries where rations have been in effect throughout the war years."

Burmeister said that such areas as the United States, the United Kingdom, Canada, nearly all of Europe and the Middle East, which do not produce enough to meet their own needs, "probably will feel the pinch" more in 1945 than at any time since the war began.

Arrival of Eisenhower Will Leave MacArthur Only Absent Commander

By ELTON C. FAY
(Associated Press News Analyst)

With the arrival today of General Eisenhower, Washington's visitor list will contain the names of about every top ranking American commander — except General Douglas MacArthur.

At one time or another during the last three and a half years of war, the various commanders, army and navy, have come to Washington for conferences. It has been over six years since MacArthur has been in the capital.

He was in the Philippines as commanding general of the Far Eastern command when the Japanese struck. With the fall of Corregidor, he set up his headquarters in Australia, then staged it north, invasion by During the war, MacArthur's closest Durnig the war, MacArthur's closest approach to the United States has been his trip to Hawaii a year ago when the late President Roosevelt asked him to meet there for a conference.

It should be pointed out that it is customary for commanders to journey to Washington during wartime

(Continued on Page 3, Col. 7)

Annual Children's Day Program Is Presented

St. Mark's Evangelical and Reformed Church Is Scene of Service

The pupils of the Sunday school classes of St. Mark's Evangelical and Reformed church held a Children's Day program yesterday morning in the church. The service opened with the presentation of flowers in tribute to the armed forces and to the Christian church.

The flowers were presented by Sarah Clapp and Patty Durst. Miss Dorothy Billmeyer gave a speech of acceptance. A group of songs and recitations was given by the members of the beginners and primary classes. The offering address was delivered by Sarah Close and the anthem, "We Gather Together" was sung by the junior choir.

Miss Norma Lee Cole gave a talk entitled, "Why We Have Children's Day". A skit, "High Standards", was presented by the senior pupils, with Betty Jean Clapp as the leading character. The skit depicted various vocations to be selected by the youth making his entrance into the business and professional world. Pupils participating included Shirley Brode, Billie Cramer, Sara Berkley and Betty Blank. The role of Christianity was portrayed by Edith Darnley.

Helen Louise Smith sang "The Lord's Prayer" and C. C. Gillum, superintendent of the Sunday school, gave a brief address. The concluding exercise was centered around the Bible and exemplified how the Bible, church and home were protected and sponsored by democracy and Christianity. The singing of "God of Our Fathers Whose Almighty Hand" closed the program.

The program was arranged by a committee which included Miss Irene Lapp, chairman, Miss Thelma Britton, Miss Virginia Patkin and Mrs. Clem.

Central Methodist Bible School Will Open This Morning

The Daily Vacation Bible school of Central Methodist church will open this morning at the church. Mrs. Seth Bowen, superintendent, will be in charge and classes will be held from 9 until 12 o'clock each morning. The school will close June 29.

Mrs. John Nicklin and Mrs. Ross Leasure will assist Mrs. Bowen in instructing the classes. A worship service will open the session each morning and classes in arts and crafts will be taught. A mid-morning lunch will be served to the children.

An exhibition of the completed work of the school will be held Sunday July 1 in the church and a program will be presented as the closing exercises. The theme of the school will be "Out of Doors in Palestine." Young girls of the church will assist in conducting the school.

Local Sergeant Weds English Girl

Miss Joyce Loveridge, daughter of Mr. and Mrs. Marshal H. Loveridge, North Welingborough, England, and Sgt. Charles C. Miltenberger, son of Mr. and Mrs. George D. Miltenberger, Ridgeley, were married March 12, in Our Lady Catholic church, North Wellingborough.

The bride wore a white wedding gown of taffeta and her veil was caught with a wreath of white daisies and leaves. Her bouquet was white roses, carnations and ferns. She served as a member of the land army in her locality.

Sgt. Miltenberger has been overseas since December, 1942. He entered the army in 1941 and received training at Westover field, Mass., and Jefferson Barracks, Mo.

Upon his release from the armed forces Sgt. and Mrs. Miltenberger will reside with the bridegroom's parents and he will resume his employment in the truck farming business.

Events in Brief

The Perry-Shires and the Waugh-Brown circles of the First Presbyterian church will hold a joint session in the church house at 7.45 o'clock Tuesday evening. Mrs. Luther Hutter and Mrs. James Conrad will be hostesses.

The Veterans of Foreign Wars Auxiliary will entertain at a get-together and party Wednesday evening at 7:30 o'clock at the V.F.W. home, Union street, in honor of the aides who sold poppies on Buddy Poppy Day, May 26.

The regular meeting of the Queen Esther Bible class of the First Methodist church was held Friday evening at the home of Mrs. Raymond Wertz, Bedford street. Mrs. Nina Barnett presided at the business session.

The Intermediate Girls' Auxiliary of the First Baptist church will meet Tuesday afternoon at 1:30 o'clock at Central Y.M.C.A. from where they will go to Constitution Park for a picnic.

The Memorial Hospital School of Nursing will induct its June class this afternoon, when registration will be held, followed by a picnic supper and program, sponsored by the February class.

The Wesleyan Guild of Centre Street Methodist church will hold its final meeting of the season Tuesday evening at 6 o'clock in the church social hall.

The Tri-X Club of the Allegany Ballastics Laboratory will entertain members of the plant at a moonlight ball, Tuesday evening at the Ali Ghan Shrine Country Club. Jimmy Andrews and his orchestra will play for dancing.

Circle No. 2, Ladies Aid of Trinity Lutheran church will hold a chili supper Wednesday evening from 5 until 7 o'clock in the parish hall, corner of North Centre and Smith streets.

In the Philippines, reports newsweek, they call the worthless Jap money with which the islands are flooded, "Mickey Mouse" money.

Personals

Lt. Allan T. Hirsh, Jr. USNR, and Mrs. Hirsh, New York; and Miss Elaine O. Hirsh, student at Hood college, Frederick, are visiting their parents, Mr. and Mrs. Allan T. Hirsh, The Dingle. Mr. and Mrs. Isaac Ottenheimer, Baltimore, parents of Mrs. Hirsh, are also visiting here.

Rev. and Mrs. H. E. R. Reck, Baltimore, are visiting their son-in-law and daughter, Mr. and Mrs. E. T. Beall, Hill Top Drive. The Rev. M. Reck is a former pastor of Grace Methodist church here.

Mrs. Charles P. Bujac has returned to her home, 232 Cecelia street, after visiting her son, S.Sgt. Eugene F. Bujac, at Tilton General Hospital, Fort Dix, N. J., Sgt. Bujac, who left here with Company G of the Twenty-ninth Division, was twice wounded in Germany. His wife, who accompanied Mrs. Bujac to New Jersey, will remain with him indefinitely.

Marine Pvt. Edgar W. Kegg, husband of Mrs. Gladys Kegg, 808 Columbia avenue, is home on leave from Parris Island, S. C. At the conclusion of his furlough, he will report to Camp LeJeune, N. C.

Stanley Hamilton, 212 South Allegany street, returned home from Memorial Hospital, Friday.

Mr. and Mrs. Stuart Bryan and son Charles returned to Hampton, Va., after visiting with Mrs. Bryan's sister, Mrs. George Arbogast, 326 Crawford street.

James T. Twigg seaman 1-c, has returned to Bainbridge, Md., where he received boot training, after spending a brief furlough with his parents, 118 Polk street.

Mrs. Georgia Nimick, 328 Davidson street, is convalescing at home, where she returned from Allegany Hospital after undergoing observation and treatment.

Shirley and Patricia Bryan are spending the summer with their uncle and aunt, Mr. and Mrs. George Arbogast, Crawford street. Their sister, Betty Lou Bryan is visiting her grandmother, Mrs. Lena Cline, 107 Springdale street, for the summer.

Mrs. A. W. Klein and Mr. and Mrs. Allard Klein, Bedford road, are visiting in Rocky Mount, N. C.

Mrs. Johana Weimer, 2 Boone street, and her daughter, Mrs. Gladys Mock, 107 South street, and Mrs. Anna McCarty, 427 Pennsylvania avenue were in Pittsburgh.

Mrs. Harry Tracy, 108 Wilmont avenue, is recuperating at Allegany hospital, where she is a patient.

Miss Anne Stegmaier, daughter of Mr. and Mrs. Paul Stegmaier, Cleveland, O., former residents, is the guest of Mrs. Mary Habig, North Centre street.

Pfc. Robert L. Cowden, son of Mrs. A. H. Cowden, 203 Beall street, returned to the hospital at Camp Pickett, Va., after spending a sixty-day convalescent leave here. He was wounded in Germany November 18.

Mrs. Thomas L. Rudd and daughter, Mrs. Katherine Reinhard, Gephart Drive, have returned from Danville, Va., where they attended the graduation of Miss Frances Rudd from Averett College. Miss Rudd attended a house party at the home of Miss Nell Burns, Goldsboro, N. C., a classmate, before returning home,.

Lt. and Mrs. Jack A. Murrell and infant daughter, Mary Elizabeth, Ridgeley, are visiting Lt. Murrell's grandfather in Wilmington, N. C. Lt. Murrell, who was a prisoner of the Germans, is on a sixty-day furlough after which he will report to Miami Beach, Fla., for reassignment.

Miss Jane Deffenbaugh, Miss Nelliemae Bucy, Miss Charlotte Wolford, Miss Nina Jean Bucy, Miss Eleanor Groves and Mrs. Eleanor Rider, accompanied by Rev. C. K. Welch, of Bethany U. B. church, returned from attending the leaderhip training camp at Shenandoah College, Dayton, Va.

Mrs. Jane Cordry West, who was called here by the illness of her father, W. Murray Cordry, has returned to her home in New York. Mr. Cordry is a patient at Memorial Hospital.

Miss Dorothy Benson, who has been visiting her parents, Mr. and Mrs. Wilbur Benson, Old Town, for the past two weeks, has returned to her duties at Levindale Hospital, Baltimore.

Earl Sines, 810 Sunbury avenue, is recovering after an operation at Memorial Hosital.

Lieut. (j. g.) Robert Lewis Rice, son of Mr. and Mrs. J. A. Rice, 636 Fairview avenue, is back in this country after serving eight months patrolling the coast off England in a B-24 bomber. He is at Norfolk, Va., and is expected home soon.

Pvt. Anna Lee Lippold, WAC, is spending a ten-day furlough with her parents, Mr. and Mrs. Henry P. Lippold, Baltimore Pike. Pvt. Lippold has been stationed at Newton D. Baker General Hospital, Martinsburg, W. Va., for five months.

T-Sgt. William E. Neus, Yuma Air Base, Arizona, is on a two weeks' leave with his parents, City Police Officer and Mrs. Fred C. Neus, 609 North Centre street.

Mrs. Mary W. Sperry and daughter Ann, 204 Washington street, attended the graduation of William H. Sperry at Gettysburg, Pa. high school, and were guests of his stepfather and mother, Mr. and Mrs. Wilmer Roth. Sperry was veledictorian of his class.

Amoma Class Meet

A meeting of the Amoma Bible Class of the First Baptist church was held at the home of Mrs. C. H. Taylor, 227 Carroll street, Friday evening. Mrs. J. E. Tritt was assistant hostess.

The meeting was opened with a prayer by Mrs. Carl Herpich and the devotional was in charge of Mrs. William O'Neal. Mrs. E. W. Saylor and Mrs. Jessie Deatlehouser sang a duet and Carlotta O'Neal gave a prayer on "Peace". The period was concluded with prayers by Mrs. Barbara Rexroad and Mrs. E. W. Saylor.

It was decided the class will donate toward the Daily Vacation Bible school of the church and to the Indian Baptist Missionary Daily Vacation Bible school, Oklahoma. Nineteen members were present at the meeting.

TOLSON GIRLS WIN SEVERAL HONORS AT OAK GROVE

At the recent commencement exercises at Oak Grove School for Girls in Maine, Eleanor Tolson had the honor of being invited by her sister class, the seniors, to serve as their marshal at each of the commencement exercises—baccalaureate, class day and commencement morning programs. At the beginning of the year Eleanor Tolson was elected secretary of her class and she has been an active member of both the skiing and skating clubs which staged the winter carnival. She also had several of her sketches in the art exhibition at commencement time.

Joan Tolson, who entered Oak Grove at the beginning of her eighth grade last September has made rapid progress in the Riding club having won a place in the spring horse show where she competed in the good hands class. At the beginning of the year, Joan was elected treasurer of her class. Joan won a place in the school choir early in the year, appearing in the joint concert with the Bowdoin College Choir. Joan was presented in several piano recitals. She also sang with the choir at each of the commencement exercises.

Eleanor and Joan Tolson are the daughters of Dr. and Mrs. Howard Tolson, Braddock road.

Marriage Is Announced

Miss Irene June Barnard, daughter of Mrs. Frank Seaman, Clairton, Pa., and Charles T. Barnard, city, and Lester J. Hendershot, son of Mr. and Mrs. Lester J. Hendershot, Elizabeth, Pa., were married December 14, 1944, in the parsonage of the First Methodist church.

The Rev. George E. Baughman, pastor, officiated at the ceremony. Charles Barnard, father of the bride, and Mrs. Sadie M. Barnard were the attendants.

The couple will reside at 203 Fifth street, city.

Bible Class Meets

Members of the Mizpah Bible Class of the First Baptist church met Friday evening at the home of Mrs. Clarence Blacklin, 610 Bedford street. Mrs. Harold Ritter was in charge of the business session and the devotional was led by Mrs. Victor Athey.

It was decided that the group will hold a picnic Friday evening at 6 o'clock at Constitution park. Class sisters were revealed and new ones selected for the next six months. Cards and gifts will be sent to shutins by the members.

Mrs. Thomas Darr assisted the hostess during the serving of refreshments.

Turkey's census will require 30,000,000 to 50,000,000 tabulating cards.

You can't be a Glamour Girl and have a Pimply Face
RELIEVE itchy soreness of externally caused pimples—thus helping to heal them and make your skin more alluringly soft—with gentle, medicated Resinol. For facial cleansing wash daily with mild Resinol Soap. Start today towards having a lovelier skin.
RESINOL OINTMENT AND SOAP

Protect Your Clothes
With
Fine Cleaning
Send them regularly to the
Phone 152
George St. Cleaners
Cor. Union at George

CURLETTE BEAUTY SALON
2nd Floor
1 North Liberty St.
Phone 960-J
for appointment
2 operators to serve you

VETERANS - - - -
May Acquire Homes, Businesses, Farms or Farm Equipment - - - Under
"GI" BILL of RIGHTS
For Further Details Consult The
PEOPLES BANK
of Cumberland
Member Federal Deposit Insurance Corporation

Even the Most Delicate Fabrics and Colors Are Safe WITH
VALETEX
Dry-Cleaning
STAR DYE WORKS
513 Necessity St. Phone 1315

DOUBLE FEATURE GARDEN Now Showing
THE SINATRA SHOW!
MICHELE MORGAN · JACK HALEY
FRANK SINATRA
in HIGHER AND HIGHER
ADDED
"A GUY, A GAL AND A PAL"
with
LYNN MERRICK · ROSS HUNTER
TED DONALDSON

The shape is restored and the fabric's appearance renewed by the sterilizing steam.
South End Cleaner
219 Virginia Av.

WEDDING RINGS
For five generations, Little's rings have been the choice of discriminating brides.
S. T. Little Jewelry Co.
Jewelers Since 1857
113 Baltimore Street

ONE DAY DRY CLEANING SERVICE
Mary's Cleaners
PHONE 2571
All work done in our own shop
157 N. Mechanic St.

CUMBERLAND SUMMER SCHOOL
Approved for Credit by Supt. Charles L. Kopp
Grades 1 through 12
JUNE 18 to JULY 21
Centre Street School
REGISTRATION 10 to 12, JUNE 16
KARL G. PERRY, director
For further information call Mrs. Karl G. Perry, 3475-M, after 5:00 p. m.

HOORAY! KELLOGG'S SWELL GRO-PUP NOW COMES IN 3 DIFFERENT FORMS—SAME TESTED FORMULA!
Tests by the American Veterinary Medical and Animal Hospital Associations prove GRO-PUP contains every known vitamin and mineral dogs need... PLUS even more protein than many experts recommend for vigorous well-being! Give your dog GRO-PUP's great benefits in the form he likes best — with an occasional change for variety!
1 GRO-PUP PEL-ETTS CHEWY, CRUNCHY BITS
How your dog will go for these new, chewy "bite-size" bits! Scientific Kellogg formula that dogs of all breeds thrive on! Packed in handy, economical 5-lb. bags.
2 GRO-PUP MEAL FULL-FLAVORED!
For extra convenience, this popular favorite now comes in new 4½-lb. bags. Lasts your dog longer... saves you shopping-time and trouble. Tasty! Nourishing!
3 GRO-PUP RIBBON CRISP! TEMPTING!
Watch your dog beg for more! If your grocer can't supply you with "Ribbon," try "Pel-Etts" or "Meal" ... they're all the same top-quality Kellogg product. Made in Battle Creek, Mich.

"FAIRMONT GENERAL SCHOOL OF NURSING
Approved by the U. S. Cadet Nurse Corps, offers a 3 year course in nursing to adequately qualified young women with an aptitude for nursing."
"Classes Now Forming for entrance September 1945. For information call or write to Director of Nurses, Fairmont General Hospital, Fairmont, W. Va."

GRACE M. FISHER THEATRES
EMBASSY
Gene Kelly
Marsha Hunt
Franchot Tone
VAN JOHNSON
ALAN BAXTER
in "PILOT NO. 5"
TODAY LAST TIMES
Dean Jagger
In The Thrilling Melodrama
"WHEN STRANGERS MARRY"
ADDED M-G-M "NEWS OF THE DAY"
TUESDAY and WEDNESDAY
Red SKELTON is WHISTLING in DIXIE
With ANN RUTHERFORD - GEORGE BANCROFT
GUY KIBBEE - DIANA LEWIS - PETER WHITNEY
2ND HIT
Gene Autry - Smiley Burnette
in "MELODY TRAIL"
PLUS NEWS AND COLOR CARTOON

HEALTHFULLY AIR COOLED
A Schine Theatre LIBERTY
NOW FIRST SHOWING
WHITE MAN'S EVIL STRIKES.. the secret forest kingdom of lovely warrior maidens!
Edgar Rice Burroughs' TARZAN AND THE AMAZONS
Johnny WEISSMULLER
Brenda JOYCE Johnny SHEFFIELD
EXTRA! "ON TO TOKYO" FIRST OFFICIAL FILM
17 Vital Questions Asked By Every G.I. and His Family Answered By Generals Marshall, Eisenhower and Arnold.
— YOU CAN'T AFFORD TO MISS IT —
Plus: POPEYE COLOR CARTOON
STARTING SATURDAY
PEARL BUCK'S China Sky
starring
Randolph Scott · Ruth Warrick · Ellen Drew
Anthony Quinn Carol Thurston Richard Loo

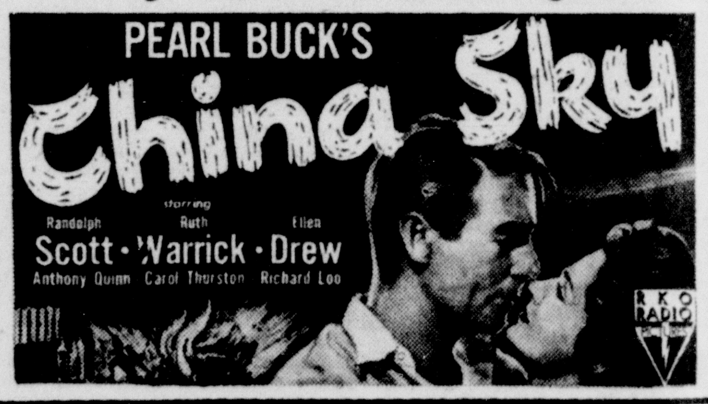

GRACE M. FISHER Presents at the Popular MARYLAND
TODAY LAST TIMES — TWIN HIT SHOW
ROY ROGERS in "BELLS OF ROSARITA"
EARL CARROLL VANITIES — MUSICAL HIT
• STARTING TOMORROW AT NOON •
THE GREAT SEQUEL TO "LASSIE COME HOME"!
AN M-G-M PICTURE
M-G-M's NEW THRILL HIT!
The adventure that tested a man's mettle and a champion's fighting heart! Romance-drama—amid rugged wonderlands!

SON OF LASSIE
Starring
PETER LAWFORD · DONALD CRISP
with JUNE LOCKHART · NIGEL BRUCE
WILLIAM "BILLY" SEVERN · LEON AMES · DONALD CURTIS
NILS ASTHER · ROBERT LEWIS
LASSIE and LADDIE
SEE
• The flight from the murder mob!
• The parachute leap into peril!
• Sanctuary in the Alpine glaciers!
• Midnight rendezvous by the sea!
IN TECHNICOLOR!

GIRLS! Peter Lawford is so handsome and romantic! Swell in a clinch —and thrilling in action!
Story and Screen Play by Jeanne Bartlett • Based on Some Characters From Book "Lassie Come Home" by Eric Knight • Directed by S. SYLVAN SIMON • Produced by SAMUEL MARX

Always COOL
A Schine Theatre STRAND
NOW SHOWING
THE FUNNIEST PICTURE EVER SET TO MUSIC!
Fred MacMURRAY · Joan LESLIE · June HAVER
WHERE DO WE GO FROM HERE?
in TECHNICOLOR
Directed by GREGORY RATOFF • Produced by WILLIAM PERLBERG
Screen Play by MORRIE RYSKIND
Lyrics and Music by Ira Gershwin and Kurt Weill
20th Century-Fox Picture
COLOR CARTOON — NEWS
PLUS "Target Tokyo" OFFICIAL FILM OF 1ST B-29 ATTACK
STARTS FRIDAY
IT'S DYNAMITE!.. SET TO MUSIC!
GEORGE RAFT · JOAN BENNETT · VIVIAN BLAINE · PEGGY ANN GARNER
NOB HILL
Directed by HENRY HATHAWAY
Produced by ANDRE DAVEN
in Technicolor!
20th Century-Fox Picture

Betty Glodfelty, Thomas Blair Are Wed in Frostburg

Double Ring Ceremony Performed in St. Paul's Church

By RUDOLPH NICKEL

FROSTBURG, June 17—Betty June Glodfelty, daughter of Mr. and Mrs. Robert Glodfelty, East Main street, and Staff Sgt. Thomas S. Blair, son of Mr. and Mrs. James Blair, Midland, were married this afternoon at St. Paul's Lutheran church. The Rev. Walter V. Simon, pastor, conducted the double ring ceremony.

The ceremony was performed in the presence of friends and relatives. The church altar was decorated with gladioli, palms and two tall white candelabra.

At the beginning of the ceremony Mrs. Lillian Stewart, church organist, played Shubert's "Ave Maria" and Tosilla's "Serenade." Miss Betty Wilson, recently returned from the Juilliard school of music, New York, sang "I Love Thee" and "Because," with Mrs. Stewart playing the accompaniments.

The bride, who was given in marriage by her father, wore a wedding dress of net and lace, with a fingertip veil of net illusion and pearls and a halo cap trimmed with pearls. She carried a bouquet of roses and baby breath with satin streamers. She wore a strand of pearls, a gift from the bridegroom.

Miss Maxine Agnew, who served as maid of honor, wore a rose net dress with magenta accessories and carried an old fashioned bouquet of mixed flowers. The bride's mother wore aqua blue with black accessories and a corsage of pink roses and baby breath. The bridegroom's mother wore blue with white accessories and a corsage of Talisman roses.

Leslie Eisentrout, Midland, served as best man and Thomas Stewart and James Blair, Jr., were the ushers.

Following the wedding ceremony a reception was held at the bride's home. The couple left early in the afternoon to spend their honeymoon in New York.

The bride, a graduate of Beall high school with the class of 1941, is employed on the staff of the Celanese plant. The bridegroom, a graduate of Midland high school, 1938, was attending State Teachers college when he was inducted into the army air corps. He spent twenty-nine months in Trinadad and is now located at Bolling field with the air corps.

After returning from their honeymoon trip, Sgt. Blair will report to Bolling field and his bride will reside with her parents.

Mrs. Duncan Dies

Mrs. Ruth Duncan, a former resident of Midlothian, died Saturday at her home, Fayette City, Pa. Services will be held Tuesday at 2 p. m. at the home.

Mrs. Duncan leaves two brothers, John T. Bean, Eckhart, and Robert Bean, Frostburg; two daughters, Mrs. Mary Alice Smith and Mrs. Jane Smith, Fayette City; and a son, Robert T. Duncan, USA, Aberdeen.

Outlines Course

The outline of daily events for the two-week workshop at Frostburg State college, as announced by Miss Lillian Compton, acting college president, is as follows:

Monday, June 18, Dr. Reginald V. Truitt, director of the department of research and education of the Chesapeake biological laboratories, Soloman's island, will lecture on the topic "Conservation Today."

Tuesday morning, Dr. Truitt will speak on Soil Conservation and a field trip will be held in the afternoon.

Wednesday, Dr. Singewald, a state geologist, will deliver a lecture on "Conservation of Mineral and Water Resources," and Thursday morning a lecture on "Forests and Parks" will be given by Joseph F. Kaylor, state forester, with another field trip scheduled for the afternoon.

Dave Wallace, of the department of tidewater fisheries, will speak on "Conservation of Crabs in Chesapeake Bay," Friday.

The schedule for the final week will begin Monday with a lecture on Hydrotraphy by Francis Beaven, biologist; Tuesday, he will speak again on "Conservation of Oysters." Wednesday, a talk, "Inland Game and Fish," will be given by Ralph Hammer, a former resident of Cumberland, and on Thursday, "Conservation of Marine Fish," will be Hammer's topic. Friday an open forum on all phases of conservation will be held.

According to Miss Compton, two different lectures will be given each morning on the topics mentioned. The first will be from 9:03 to 9:53 a. m., and the second from 9:53 to 10:45 a. m. This schedule will continue through the course, she said.

Schlosstein Dies

Carl Schlosstein, 78, a resident of this city for the past forty years, died Sunday morning at his home, 26 Spring street, after being in failing health for many months.

He was the president and manager of the Frostburg brewery, established here in 1904 and dismantled following the passage of prohibition legislation in 1919. Since his retirement as head of the brewery concern, he has been engaged in the real-estate business.

The following children survive: Mrs. Madeline Olivas, Mrs. Laura Galvin, Mrs. Louise Hackett, Miss Anna, Carl and Irvin. His wife died in January.

The body is at the Hafer funeral home, East Main street, where services will be held at 3 p. m. Thursday. Interment will be in Allegany cemetery. The Rev. Edwin N. Weidler, pastor of Zion Evangelical and Reformed church, will officiate.

Final Rites Held

Final rites for Miss Julia Frank, 72, who died Wednesday at her home in Hoffman, were held Saturday at 2 p. m., in the home of her nephew, Edgar Frank, 65 Ormond street, with the Rev. Edwin R. Weidler, pastor of Zion Evangelical and Reformed church, officiating.

The pallbearers were Russell Seifarth, Clinton Seifarth, Frank Raley, Harold Kallmyer, Clarence Carter and Leo Byrnes. Interment was in the German Lutheran cemetery.

Pvt. Dennis Pase Is Killed on Luzon

PARSONS, June 17—Word has been received here of the death of Pvt. Dennis Owens Pase, 25, who was killed in action on Luzon May 3, according to word received by his parents, Jacob Saxton and Margaret Clair Pase.

Pvt. Pase was born in Thomas, April 17, 1925 and attended Thomas high school. He was employed at Camp Springs army air field before he entered the service in 1943. He was reported to have met his death while serving with a paratroop division on Luzon.

He is survived by his parents, his wife, Mrs. Norma L. Pase, a daughter, Carolyn Ann, Washington; a sister, Leona, Washington, and two brothers, Pvt. Boyd Pase and Omas Pase at home. Several relatives reside in Thomas and Parsons.

Wounded Second Time

Mrs. Edna Bergeron, Parsons and Norfolk, Va., has been notified by the War department that her son, Pfc. Richard Landry, U. S. M. C., has been wounded in action in the Pacific theater for the second time. The extent of his wounds and when wounded was not revealed in the telegram.

The first time he was wounded September 16, 1944 in the invasion of Palau islands, southwest Pacific and has received the Purple Heart.

He has seen action at Cape Glouster, Guadalcanal and Iwo Jima. He entered the service in 1943 and has been overseas since December of the same year. A brother, Pfc. Henry Landry, is also with the marine corps in the south Pacific theater.

SGT. SIMMONS IS KILLED; BLUBAUGH DROWNS IN GERMANY

Five tri-state soldiers are reported among the latest casualties from this area. One has been killed and another died in service.

Staff Sgt. Roy S. Simmons, husband of Mrs. Viva M. Simmons, Franklin, W. Va., was killed April 17 in Germany.

Cpl. Ralph Salkeld Blubaugh, 24, son of Mr. and Mrs. Austin F. Blubaugh, RFD 3, Berlin, Pa., was drowned after D-day in Germany.

A former resident of Brothers Valley township, Cpl. Blubaugh entered the service in December, 1940 and was sent overseas in November, 1943. He has two brothers in service—Staff Sgt. Clayton F. Blubaugh and Austin G. Blubaugh.

Thomas A. Weller, Jr., co-pilot and gunner of a navy bomber, son of Thomas A. Weller, Sr., chief clerk of the Colonial hotel, Meyersdale, Pa., received serious shrapnel wounds in the stomach May 2 while in combat against the Japanese in the western Pacific area. He is now at a base hospital.

Pvt. Foster J. Martin, USMC, husband of Mrs. Mary Martin, Tunnelton, W. Va., was wounded at an undisclosed battle front.

Pvt. Alfred D. Phillips, husband of Mrs. Mildred Phillips, Hambleton, W. Va., was wounded in Pacific fighting.

MON. TUES. **PALACE** MAT. NITE

"WITHOUT LOVE"

With Spencer Tracy, Katharine Hepburn, Lucille Ball, Keenan Wynn, Carl Esmond

MON. TUES. **LYRIC** DOUBLE FEATURE

"THE JADE MASK" with SIDNEY TOLER, NANTAN MORELAND, EDWIN LUKE, HARDIE ALBRIGHT

"Oath Of Vengeance" with BUSTER CRABBE and HIS HORSE FALCON, AL (FUZZY) ST. JOHN

NOTICE

The following stores and business places of Grantsville, Md., will be closed 12 o'clock noon Wednesdays, until further notice.

Yoder & Yoder
Broadwater Bros.
Harold Miller's Store
Huff's Meat Market
Stewart Stahl's Store
Hardesty's Store
Harry Edward's American Restaurant
Thomas McKenzie's Barber Shop
Leonard Shaffer Barber Shop

Charles Spicer Dies in Hospital

Piedmont Councilman Was Boiler Foreman in Keyser Shops

By GEORGE W. DADDYSMAN

WESTERNPORT, June 17 — Charles H. Spicer, 66, 104 East Hampshire street, Piedmont, a member of the Piedmont city council, died at 11:15 p. m. Saturday at the Potomac Valley hospital, Keyser, W. Va., where he was admitted Friday. He was ill twelve days.

Mr. Spicer as a councilman, served during the administration of Robert McVeigh Drane, Harry Bucy and the late H. Clay Shaw. His terms in office were not successive. He was last elected for a term of four years in May, 1943.

A native of Midland, he was a son of the late Joshua and Mary Main Spicer and came to Piedmont with his parents when he was a child.

He was a boiler foreman at the Baltimore and Ohio Railroad Company shops at Keyser. He learned his trade at the old B. and O. shops at Piedmont, and was fifteen years old when he entered the service. He was a boiler foreman at Cumberland shops for ten years. Mr. Spicer was also employed at Grafton and Elkins and worked in the same capacity in North Carolina and New Mexico.

He was a member of Piedmont Council No. 685 Knights of Columbus and St. Peter's Catholic church, Westernport.

His wife, Mrs. Margaret Bissett Spicer, died nine years ago. He is survived by four daughters, Miss Ursula Spicer; Miss Margaret Spicer, R. N., Mrs. Woodrow Wilson and Mrs. John Griffin, at home; three sisters, Mrs. Agnes Bissett, Frostburg; Mrs. Ambrose Smith, Baltimore and Mrs. Bryan Healy, Piedmont and one grandson, Woodrow Wilson, Jr., Piedmont.

Funeral mass will be held Wednesday at 9 a. m. at St. Peter's Catholic church, Westernport. Interment will be in the church cemetery.

Pfc. Green Is Injured

Pfc. Lloyd L. Green, husband of Mrs. Frances Howard Green, Beryl, W. Va., suffered wounds of the left arm and the neck from fragments of a hand grenade June 3 at Okinawa according to a letter his wife received Friday.

He said the hand grenade killed the Jap instead of him as it went off before the Jap got rid of it. He said he was not seriously wounded but was uncomfortable.

He is a son of Mrs. Bird Green, Elk Garden, W. Va., and the late Castle Green. He was inducted into the service September 18, 1944, received his basic training at Camp Hood, Texas and arrived at Oahu in the Hawaiian islands March 1. He later was removed to Mariana islands.

A graduate of Elk Garden high school, he was engaged in the trucking business, when he entered the service.

Detmold P-TA -- Elect Officers

By MARIE MERRBACH

LONACONING, June 17—The Detmold school Parent-Teacher Association held its last meeting of the present school term and elected officers for the next term.

Mrs. Fay Turnbull was elected president; Aleda Warnick, vice president; Miss Verna Miller, treasurer; Mrs. Margaret Cameron, secretary, and Mrs. Loranna McKenzie, publicity.

Mrs. Marcella Bradley was named chairman of the sewing committee. Other members of the committee are Mrs. Evelyn McKenzie, Mrs. Wilda Bell Dawson, Mrs. Aleda Warnick, Mrs. Anna Fairgrieve and Mrs. Mary Kirkwood.

The program committee includes Miss Verna Miller, Mrs. Eloise Stafford, Mrs. Agnes Eichhorn, Mrs. Agnes Miller and Miss Gail Dunn.

The Parent-Teacher Association treated the children of the school Tuesday, June 12, with ice cream, cakes and pop.

Plan Camp Season

At a special meeting of the local Boy Scout Troop No. 42 Thursday evening it was decided that the troop camp this year will be held July 7 to 14 at the district scout camp, Swallow Falls.

Troops from Barton, Westernport, Luke and Piedmont will also participate. The camp will be under the direction of Harry Biggs, Westernport.

Troop camp registrations were distributed and the date of return was set at Tuesday, June 26. A special meeting to make final arrangements for the camp has been called for Thursday, June 21, at 7 p. m. The meeting will be held on the Central high school grounds. All scouts expecting to attend camp should be present.

Personals

Mr. and Mrs. Alfred William Densmore, Frostburg, announce the birth of a daughter Friday in Memorial hospital, Cumberland. Mrs. Densmore was, before her marriage, Mary Thomas, Lonaconing.

Gerald Thomas, petty officer, who has been on leave here with his parents, Mr. and Mrs. J. Irwin Thomas, following overseas duty, has gone to Florida where he expects to spend two weeks.

Mrs. James Brooks of Akron, O., visited relatives and frineds. Her mother, Mrs. Etta Gentry, and her nephew, John Gentry, Jr., accompanied on her return trip.

Pvt. Frank Picciani, cavalryman, is home on leave from Fort Riley, Kan., visiting his mother, Mrs. Mary Picciani.

Mrs. Emma Cosgrove and daughter, Mary Ann, and Miss Dorothy Ann Eilbeck have gone to Florida. They will be with Mr. and Mrs. Marshall Eilbeck, Dorothy Ann's parents. Marshall Eilbeck is stationed at Miami and his wife has been with him there.

Mr. and Mrs. William Getson, Dudley, entertained Tuesday evening for their son, Bobby, who left Wednesday for the navy. Refreshments were served.

Miss Margaret Robertson, St. Mary's terrace, has received her Michigan cosmetology license after completion of a beauty course at the Del Mar beauty school, Detroit. She is a 1944 graduate of Central high school, Lonaconing.

Mrs. June Bell Warfel visited in Washington.

Mrs. Ann Ritter and granddaughter, Delores Ritter, visited her aunt, Mrs. Euphremia Patton, Lonaconing.

Cpl. Leroy W. Coleman has returned to Miami Beach, Fla., after spending a few days with his mother, Mrs. Fred Stinebaugh, Jackson street.

FOR SALE

1931 Model A Ford Five Passenger Coupe $150, within O.P.A. ceiling. Scott Dye, McCoole Road, Westernport.

—Adv. N-T June 18,19,20

Parents Receive Word Of Death of Their Son, Cpl. Lantz O. Cross

Cpl. Lantz O. Cross, 20, son of Mr. and Mrs. J. E. Cross, 111 Paw Paw way, was killed April 6 on Luzon, the Philippines when struck in the head by an exploding Japanese artillery shell, according to a letter from his commanding officer.

As a radio operator for a forward observer of a chemical mortar battalion, Cpl. Cross was established at a forward post on a hill near Galiano when the Japanese opened fire. He was killed instantly when the first shell struck.

Cpl. Cross's body, the letter said, was taken to the Santa Barbara United States armed forces cemetery, Luzon, where he was given a Protestant burial.

COUNTY CHRISTIAN ENDEAVOR UNION PLANS SUNSET SERVICE

A sunset service will be held by members of the Allegany County Christian Endeavor union Tuesday evening at 7:45 o'clock on the lawn of Salem Reformed church Frostburg. Newly elected officers will be installed.

The Rev. Stanley Jewell pastor of the First Presbyterian church Barton will officiate at the installation. Mrs. Lena Rizer, Frostburg, will be in charge of the program arrangements and the Rev. George Wehler, pastor of the host church, will be guest speaker.

Officers to be installed include Miss Grace England, president; Miss Manola Balsley, first vice president; Paul Rudolph, second vice president; Mrs. Rizer, third vice president; Mrs. Kathleen Brown, secretary, and Miss Dorothy Bucy, treasurer.

Preceding the service a short business session will be held. A social hour will conclude the affair.

Woman Attempts Suicide in Keyser

By LUKE McDOWELL

KEYSER, W. Va., June 17—Mrs. Maggie Blankenship, East Mozelle street, was found lying in the bathroom of her home Friday afternoon with her face against the side of a reflector gas stove, according to Chief of Police Claude Martin. The gas was turned on, he said.

According to Martin, a neighbor, Mrs. Frank Sagal, 213 North Water street, called him and said that Mrs. Blankenship, had left the Sagal home a short while before after stating that she intended to kill herself.

When Martin investigated he found Mrs. Blankenship on the bathroom floor. She was breathing normally, he said. Examination by Dr. W. F. McFarland disclosed that she had not been affected.

Mrs. Blankenship is the mother of a small son. Her husband Pfc. Forrest Blankenship is serving in the army in a southern camp and her parents reside with her.

Red Cross To Meet

The annual meeting of the Mineral county chapter of the American Red Cross will be held in the court house at 8 p. m. Monday, June 18. Officers for the year beginning July 1 will be elected.

All persons who contributed to the chapter fund during the year are members of the chapter and are urged to attend.

To Sponsor Demonstration

The Keyser Lions club is sponsoring a Seventh War Loan bond sale demonstration Saturday, June 23, the main feature of which will be a war trophy exhibit on the front porch and in the hall of the high school building.

All persons who have relics or any materials from Germany or any relics or material from any of the enemy countries are requested to lend it to the club for this exhibit. For information call Frank A. Hott, Tom F. Ward or Arnold Ludwick, members of the exhibit committee.

Two More Soldiers Are Liberated

The liberation in Germany of two more Tri-State area servicemen has been announced by the War department. They are Second Lt. Willard W. Morley, Frostburg, and Cpl. George Emery Raigner, Paw Paw, W. Va.

Cpl. Raigner is now home on furlough after being a prisoner of the Germans since Dec. 11, 1944. He weighed only 100 pounds when he was liberated but his health is good. At the conclusion of his furlough, which he is spending with his mother, Mrs. May Raigner, he will report to Asheville, N. C.

Lt. Morley is the son of Mrs. Dora K. Morley, 76 West Loo street, Frostburg.

Crumbs from cake and cookies can be used in bread puddings. Sweet crumbs will save half your sugar.

It's So Easy TO MAKE A LOAN At Our Office

Furniture and Auto Loans

NATIONAL LOAN CO.

201 SOUTH GEORGE STREET
PHONE 2017
LESTER MILLENSON, Mgr.
M-F-1-6

No Signs

(Continued from Page 8)

ment," the company statement declares.

"The change was announced as effective Monday, June 18. These nine employes were followed by other people in the Band Building Department engaged in simlar work. Other operations continued until the end of the First shift with the Second and Third shifts not reporting for work. On Thursday morning, June 14, at 10 o'clock, employes of the Shell line quit their jobs without any known grievance or dispute of any kind.

"The piecework or wage incentive form of payment is common practice with all companies in the Rubber industry. This form of wage payment has been in effect at the Kelly plant for many years. It is recognized as the most equitable method of wage payment, since it compensates the employe in direct proportion to the effort and skill put forth. Many operations have been on a piecework since the plant started to reconvert to tire manufacturing in the fall of 1943.

Provision In Contract

"The company has a contract with the United Rubber Workers of America, Local 26, said contract having been arrived at after collective bargaining in good faith over a considerable period of time. The contract specifically provides, among other things, for no work stoppages or strikes during the life of the contract; the contract provides for the establishment of piecework rates. The contract protects every worker in that it provides that, if there is any change in rates of pay resulting from the settlement of a grievance, such change shall be retroactive to the effective date of the rate but not more than 60 days."

The company contends that no grievance has been presented in the current case and that "any questions concerning the form of wage payment cannot be resolved until all employes are back at work.

Hard On Business

"The company is engaged in the business of manufacturing and selling tires and other rubber products. "This is the twelfth work stoppage that has occurred since January 1 and it is the second work stoppage since June 1. Obviously such continuing disruptions to the company's production and business cannot continue. No business can be held together by such frequent dislocations when it fails to satisfy the needs of its customers—whether the customers be the armed services or the company's dealers.

"The action of the employes seems to resolve the question into the broad issue of whether or not piecework or wage incentive form of payment shall continue. It also resolves itself into the question of whether the employes shall abide by their contract and the company likewise. The company wishes to make clear to its more than 2,000 loyal workers that it will at all times abide by every provision of the contract; that if any rate or rates are found to be wrong corrections will be made with retroactive adjustments to the effective date of the rate, providing it be not more than 60 days."

Infantry Show

(Continued from Page 8)

in the demonstration which was climaxed by an attack on a Japanese pillbox. Those who witnessed the show got a fair idea of what the "real thing" is like.

During the infantry show intermission, it was announced that the Celanese Corporation of America's New York office had allocated $700,000 worth of war bond purchases to the Seventh War Loan Drive in Allegany county.

Give Static Demonstration

Downtown shoppers saw the "Here's Your Infantry" unit give a static demonstration of equipment from 1:30 to 5 p. m. Saturday on South Liberty street. Weapons were assembled and disassembled by the infantrymen, who answered many questions asked by the spectators. Among the weapons displayed were Garand rifles, 57 mm. anti-tank guns, light and heavy machine guns, 60 mm. and 81 mm. mortars, carbines, rocket launchers, pistols, smoke grenades, rifles and jungle knives. First Lt. William G. Parks, unit commander, and First Lt. J. C. Harry, platoon leader, were in charge of the infantry show.

A parade preceded the show in the stadium and day and night concerts were given downtown and in the stadium by the Two Hundred and Sixteenth Army Groundforce Band from Camp Gordon, Ga.

Eggs stored in water-glass at home are satisfactory for cooking or baking, but fresh eggs are more satisfactory for frying, poaching and scrambling.

Zoning Appeals Board Meeting Is Postponed Until Next Monday

The regular meeting of the Cumberland Zoning Appeals Board has been postponed from today until Monday, June 25, at 7:30 p. m., in the city hall council chamber.

George H Tederick, secretary, said the postponement was effected due to an appeal which was filed late last week. According to ordinance, an appeal must be advertised in a local newspaper one week prior to the date the hearing is scheduled.

The docket for next week now contains three cases concerning occupancy permits which were denied by the city engineer.

Cumberland Man Is Jailed in Keyser

Leonard Welsh, 94 Gay street, Cumberland was committed to the Mineral county jail at Keyser, W. Va., over the weekend in default of fines totaling $48.20 imposed by Justice of the Peace C. A. Jewell, Ridgeley, on charges of failing to stop for a stop sign and failing to stop when ordered to do so by an officer.

Welsh was arrested at his home here by Lt. James E. Van of the Cumberland police at the request of Chief of Police Edgar Shillingburg, Ridgeley.

Shillinburg said that Welsh was riding through Ridgeley on his motorcycle in a reckless manner and that he did not stop when ordered to do so.

DEATHS

(Continued from Page 8)

half-brother, Charles A. Sigel, Amaranth, Pa.

The body will remain at the Charles R. Bast Funeral Home, Hancock, Md., until this evening when it will be removed to her late residence in Piney Grove. The funeral party will leave the house at 2 p. m., Wednesday and services will be held in the Buck Valley Methodist church, with the Rev. Walter Twigg officiating. Interment will be in the church cemetery.

MRS. BURCH RITES

Funeral services will be conducted tomorrow afternoon at 2 o'clock in the Stein funeral home here for Mrs. Verda Leona Burch, 44, wife of Samuel C. Burch, who died Friday afternoon at her home in Picardy. The Rev. Kenneth Woodring, Washington, D. C., will officiate. Interment will be in Hillcrest cemetery.

MRS. ELIZABETH FOWLER

Mrs. Elizabeth Fowler, 79, widow of L. D. Fowler, Gormania, died yesterday morning at 9:45 o'clock in Memorial hospital where she was admitted June 11. Among the survivors are a daughter, Mrs. Lora F. Harvey, Gormania.

MRS. MALONE RITES

Funeral services were conducted Saturday morning in St. Patrick's Catholic church for Mrs. Bertha A. Malone, 59, who died Wednesday at her home, 30 Ridgeway terrace.

The Rev. Thomas A. Hardesty, assistant pastor of the church, was the celebrant of the requiem mass. Interment was in the church cemetery.

Pallbearers were James Payne, Cecil Imes, Dorsey Twigg, James Mulligan, George Weatherholt and William T. Daum.

MRS. FISHER RITES

Funeral services for Mrs. Dora Wintermeyer Fisher, 54, wife of R. A. Fisher, 165 South Main street, Keyser, W. Va., who died suddenly Thursday after she suffered a heart attack at her home, were conducted yesterday afternoon at 2 o'clock in the Kight funeral home here.

The Rev. H. S. Myerly, pastor of Grace Methodist church, Keyser, officiated. Interment was in Hillcrest cemetery.

Pallbearers were Francis Straw, Harold Bell, John Miller, William Hamilton, Jesse and Cecil Straw.

WILSON CHILD RITES

Funeral services for Anthony Michael Wilson, 8-months-old son of Ralph and Mary V. Wilson, 141 West Third street, who died Thursday in Allegany hospital, were conducted Saturday afternoon at 2 o'clock at the home.

The Rev. Lawrence P. Landrigan, pastor of St. Mary's Catholic church, officiated. Interment was in St. Mary's cemetery.

Pallbearers were Patrick and Alfred Di'Martini, William Montleona and Robert Harper.

Arrival of

(Continued from Page 1)

only at the invitation or direction of either the White House or the departmental chiefs, or if they have some transcendent reason.

There is no present indication of any early visit to Washington by the supreme commander of Allied forces in the Southwest Pacific and commander of army forces in the Pacific. Details necessary to implement strategical plans apparently are being discussed in on-the-scene conferences in MacArthur's own back yard.

These conferences can do nothing to help settle the Japanese fear of new and even more fierce onslaughts in the not distant future.

General H. H. Arnold, air force chief, arrived in the Western Pacific last week, being reported first at Guam. There is expectation that he, too, will talk with MacArthur before his return to the United States.

This turns attention to a current question in the Pacific ocean area—how much of the army's air power is destined to be under command of General George C. Kenney's Allied air forces in the Southwest Pacific area and how much is to be under the Twentieth air force. The commanding general of the Twentieth is Arnold, the deputy commander Lt. Gen. Barney Giles, who also is commanding general of air forces for the Pacific ocean area.

Kenney's command presently includes various types of fighters, medium bombers, B-24s and similar craft. It is under the overall command of MacArthur. The Twentieth airforce, on the other hand, is an independent agency, operating separately from MacArthur although subject to the general strategic direction of the joint chiefs of staff in Washington.

Giants, Pirates

(Continued from Page 5)

break the Chicago Jinx today as rain caused the postponement of the second game of a doubleheader after the Cubs had taken the opener 3-1 to register their eighth victory over Cincinnati.

Big Ed Heusser had a three-hit shutout victory in the first game until Chicago came to bat in the ninth. Singles by Bill Nicholson, Harry Lowrey, and Mickey Livingston, and a double by Phil Savarretta were good for three runs. The box:

Chicago	AB	H	O	A
Hack 3b	4	0	5	1
John'n 2b	4	0	1	1
Nich'on rf	4	2	5	1
Cav'ta 1b	3	2	7	0
Pafko cf	4	1	4	0
Lowrey lf	2	1	0	0
Livin'n c	4	1	3	0
Merullo ss	3	0	2	3
Wyse p	2	0	0	4
Gilles'e x	1	0	0	0
Derr'er p	1	0	0	0
Totals	32	7	27	10

Cincinnati	AB	H	O	A
Clay cf	5	1	4	0
Libke lf	4	3	1	0
Walker rf	5	2	1	0
McC'ck 1b	4	1	13	0
Mesner 3b	4	0	3	2
Unser c	4	0	1	1
Will's 2b	2	1	3	4
Miller ss	4	0	1	2
Heusser p	4	2	0	2
Totals	36	10	27	11

x—Batted for Wyse in eighth.

CHICAGO .... 000 000 003—3
CINCINNATI .... 000 000 010—1

Runs—Nicholson, Cavarretta, Lowery, Clay. Errors—None. Runs batted in—Lowery 2, Livingston, McCormick. Two base hits—Cavarretta, Libke. Sacrifice—Lowrey. Double play—Nicholson and Hack. Left on bases—Chicago 6, Cincinnati 12. Bases on balls—Wyse 2, Derringer 1, Heusser 3. Strikeouts—Wyse 2, Derringer 1, Heusser 1. Hits—off Wyse 9 in 7 inings; Derringer 1 in 2. Hit by pitcher—by Wyse (Libke). Winning pitcher—Derringer. Umpires—Boggess, Pinelli, Conlan. Time—1:39.

Wreckage of a plane which crashed near Alexandria, Egypt, indicate, say experts who examined it, that the craft might have collided with a vulture or other large bird.

Church Loop Race Is Nearing Close

Final-scheduled games in the Central YMCA Sunday School Softball League will be played this evening but the championship won't be decided until a number of postponed engagements are staged.

This evening, Presbyterian, a half game ahead of Cresaptown Methodist, will meet Trinity on the Taylor field with Cresaptown going against First Baptist on the Community park "F" diamond. Presbyterian has one postponed contest and Cresaptown two.

The rest of today's program is Grace Methodist vs. Episcopal, South End; Park Place Methodist vs. Grace Baptist, Stitcher field; Salvation Army vs. Davis Memorial, East Side; St. Luke's vs. First Methodist, Community park "G" field, and United Brethren vs. St. Mark's, Rolling Mill.

A meeting of the league will be held tonight at 8 o'clock at the "Y" to reschedule postponed games and discuss the matter of forfeit fes.

Hugh Devore, present Notre Dame football coach, and Tom Gorman were Notre Dame co-captains in 1933.

RUPTURED

Wear a form fitting MILLER TRUSS

Entirely Different

Enjoy your sleep — Enjoy your swim

TWO FULL WEEKS

Consult your Physician before deciding to keep it

RAND'S CUT RATE BALTIMORE AND CENTRE STS.

INSULATE

for Fuel Saving & Comfort

Do it right with JOHNS - MANVILLE ROCK WOOL

Cumb. Cement & Supply

Rear 419 N. Centre Phone 2525

YOU CAN GET

money today to pay bills, taxes, expenses, etc.

PRIVATE SERVICE EASY REPAY

Millenson Co.

Irving Millenson, Mgr.
106 S. Liberty St. Phone 84?

We handle all details

Our experienced staff is prepared to take over all the arrangements for the final rites of your loved one. We make arrangements for burial in distant places, assist in the selection and notification of pall bearers, and clergymen, obtain legal permits, insert newspaper notices, arrange for care and acknowledgement of floral tributes. Feel free to call us anytime, anywhere.

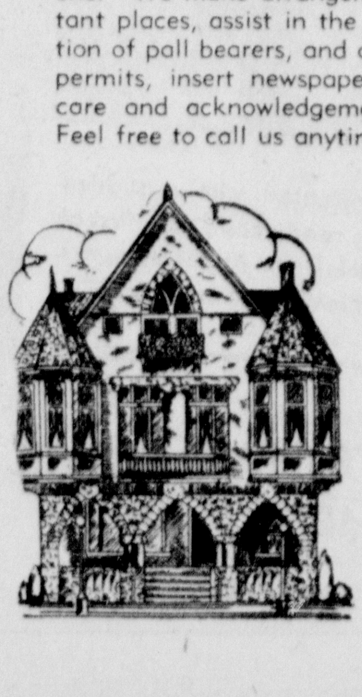

HAFER Funeral Service

230 Baltimore Avenue
CUMBERLAND, MD.

FROSTBURG, MD.
25 East Main Street

BOTH PHONES 65

—ANNOUNCING—

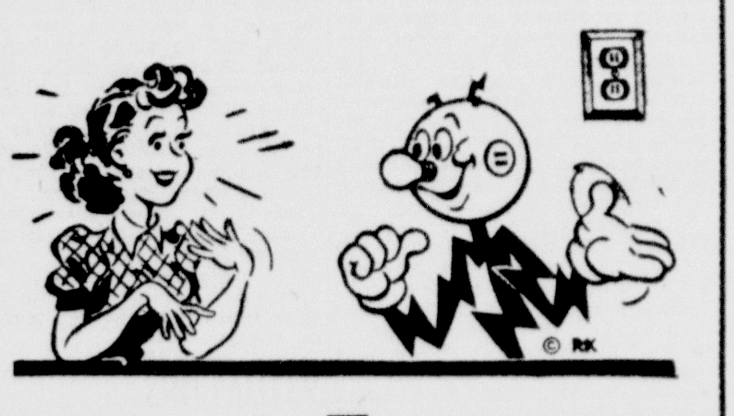

5 FREE

COOKING SCHOOL LESSONS

STARTING

TUES. JUNE 26, 9:30-11:30 A. M.

and EACH TUESDAY THEREAFTER AT THE SAME TIME

— SUBJECTS —

- Meat Alternates
- Meeting the Sugar Shortage and the Art of Preparing Hot Breads
- Art of Preparing Vegetables and Salads
- Pack a Lunch That Packs a Punch
- Refrigerator Summer Desserts

IMPORTANT!

PE's Frostburg Home Service Advisor, Miss Katherine Close, who will conduct the Cooking School, requests that all persons who are interested in attending the School kindly telephone Frostburg-55 or visit the Frostburg PE office and register for it. This request is necessary in order to make adequate arrangements for the classes which will meet in the

Home Service Room
8 WEST MAIN ST.
FROSTBURG

THE POTOMAC EDISON CO.

The Cumberland News

Published every weekday morning, excepting holidays, at 7 and 9 South Mechanic street, Cumberland, Maryland, by The Times and Alleganian Company.

Entered as second class mail matter at Cumberland, Maryland.

Member of Audit Bureau of Circulation
Member of The Associated Press

The Associated Press is exclusively entitled to the use for republication of all news credited to it not otherwise credited in this paper and also the local news published herein. All rights of republication of special dispatches are also reserved.

William L. Geppert, managing editor.

TELEPHONES: 4600 — Private branch exchange connecting all departments.

For mail and carrier subscription rates see comic section page.

Monday Morning, June 18, 1945

Some Timely Information On Corporate Investment

AS the Mighty Seventh—we all know by this time to what the reference is—enters its final phase today in which corporations become eligible to buy War Loan securities, some detailed information about the purchases is in order. All concerned with corporations hereabout may save a lot of looking-up and calculating by clipping out this piece for reference.

Assigned a quota of $7,000,000,000 or half the over-all $14,000,000,000 sought during the drive, corporations now may buy six of the eight issues of securities offered.

Corporations may buy the two and one-half per cent Treasury bonds of 1967-72, two one-fourth per cent Treasury bonds of 1959-62 and one-year seven-eighth per cent certificates of indebtedness among the marketables and Series F and G bonds and three-year Treasury savings notes. The one and one-half per cent Treasury bonds of 1950 and Savings bonds, Series E, continue restricted to purchase by individuals.

The marketables are offered at par and accrued interest from June 1 so that corporations must pay the interest from the first of the month until June 18 or such later date as payment for them is received. Interest must be figured to the date on which funds will be available at a Federal Reserve Bank or branch or at the Treasury.

For the convenience of buyers of the marketables, the Treasury department has prepared a table showing the day-by-day accrual of interest throughout the month of June. For example, the accrual on June 18 for $1000 denominations of the two and one-half is $1.156 for the two and one-fourths, $1.037 and for the one-year certificates of indebtedness, $0.408.

All of the Savings bonds contain redemption privileges. Series F and G, at the option of the owner, may be redeemed on the first day of any calendar month after six months from the issue date, upon one month's written notice. The three-year Savings notes do not require advance notice for redemption for cash but must be held the same length of time as the Series F and G Bonds to be eligible. Redemption is at par and accrued interest for the Savings notes, except that notes inscribed in the name of a commercial bank are redeemable at par only.

Issued at seventy-four per cent of maturity value, the Series F. bonds, due twelve years from issue date, will yield 2.53 per cent compounded semi-annually if held to maturity. Redemption value prior to maturity allows for issue price, plus graduated interest. The Series F bonds are designed to fit the needs of investors who desire an appreciation bond of medium term which is not subject to market fluctuations. At the option of the owner, income may be treated as current or deferred for income tax purposes, a feature advantageous to many buyers. An investor is limited in any calendar year to the purchase of not more than $100,000 (issue price) of the Series F. or G. bonds if separate issues are bought or the same amount in the aggregate if a combination of the two issues is purchased.

A current income bond, the Series G's is issued at par to yield two and one-half per cent if held to maturity with interest payable semi-annually by Treasury check. Prior to maturity, these bonds may be redeemed at discount as shown by a table prepared by the Treasury. The discount value provides for yields at less than two and one-half per cent for intermediate periods and takes into account the interest received in semi-annual payment prior to redemption. The Series G bonds fit the needs of investors who desire a current income bond, not subject to market fluctuations.

Dated the first day of the month in which paid for, the three-year Treasury Savings notes Series C are issued at par to yield 10 per cent if held to moturity. At the option of the owned, they may be redeemed for cash at any time, during and after the sixth calendar month after the month issue without advance notice except that notes inscribed in the name of a commercial bank are redemmable at par only. After the second calendar month after month of purchase, they are acceptable at par and accrued interest in payment of federal income, estate and gift taxes. Interest accrues monthly on a graduated scale. The Savings notes are not restricted as to amount investors may buy.

But individuals must not suppose that with this eligibility of corporate purchasing their obligation to buy E bonds comes to an end. More must be sold, and individuals must buy, if the whole campaign is to be a success — and what patriotic American wants to see it otherwise?

Japanese Throw In Trump Air Cards

IN THE AIR over the Japanese homeland American pilots are learning once again that it is never safe to underestimate the enemy. Hit hard and often, knocked groggy on land, sea and in the air, the Japs still have some tricks left up their sleeve.

For months the Japanese have been suffering terrible losses in the air. Thousands of their planes have been destroyed, their aviation factories and airfields have been blasted, and the quality of the enemy pilots met over the Philippines and Okinawa has been deteriorating.

In recent sweeps over Japan, however, carrier pilots of the American Third Fleet have been meeting enemy planes and airmen of a surprisingly different caliber. Crack Jap pilots flying new and better planes are, in the words of one American officer, "thumbing their noses" at American airmen. Their ships are described as "superior to our own" in "speed and maneuverability" and their pilots have developed a new and spectacular combat technique which is giving American fliers plenty of trouble.

Perhaps it should not be surprising that the Japanese have been carefully hoarding their "first-string" planes and pilots for the crucial air battles over their homeland. An air force short of ships and fliers would be foolish not to save the best for the decisive battles. The one remaining hope of the Japs, since they cannot match the American armada in numbers, is to catch it by surprise and attempt to inflict such staggering losses that it will give up the struggle.

This hope will fail. But the fact that the Japanese have by no means shot their bolt in the air and that they are able to produce planes and pilots capable of meeting American planes and pilots on equal terms should help to prevent undue complacency over American air superiority. The sky battle over Japan is not over. It is just reaching its climax as the Japanese start to throw in their trump cards.

A Dangerous Pastime

ONE of the peculiar quirks of youngsters is the impulse to throw rocks and other things at passing trains, buses, trucks and other motor cars. It comes, of course, with the natural proclivity of youth to engage in some devilment just for the sake of it. The most of those who do throw things at moving carriers really are old enough to know better.

But the impulse continues and there is the distressing report by railroad officials that the nuisance has increased twenty per cent since the war started, an assertion that bears out the apprehensions and warnings that the war has brought about juvenile delinquency. The reports fortunately show comparative little injury or damage, albeit both might have been considerable. One engineer, however, was hospitalized for a week by a wound suffered when a thrown stone hit him in the chin. Another was struck by a brick dropped from a bridge. Still another victim reported children throwing milk bottles filled with sand.

There are, of course, laws providing penalties for this sort of thing. But this represents a problem that cannot be solved by laws or police. For one thing there aren't enough cops to watch every lively boy every hour. It is a problem that should be solved in the home; and the schools could play a helpful part. Parents, teachers and other elders should explain to youngsters that such antics may cause serious injury to persons who have no chance to protect themselves, and possible costly damage to boot. The youngsters will respond if properly taken in hand.

Americans Are Not Anxious for Spoils

AMERICAN MILITARY FORCES are not taking the position that the spoils belong to the victor in the defeat of Germany, regardless of what may be the attitude of Stalin. In fact, much of the territory conquered by American forces is being turned over to the other Allied nations. American forces will occupy only Bavaria. The Ninth army has yielded such once great cities as Leipzig, Madgeburg, Chemnitz and Erfut to the Muscovites.

Russia already has put in a claim for all of Eastern Germany to a line west of Berlin. The British will control the Rhineland and the Ruhr, including such important cities as Cologne, Dueren, Dusseldorf and Essen.

Food will be a major problem in Germany, at least for a year. Every effort will be made to keep the United States responsible for a token area of German territory, if for no other reason than an American willingness to send over food in generous quantities. So maybe this is a case of the less the better.

One of the postwar spectacles will be all those Alibi Ikes blaming everything "on the peace."

Sign of progress: On many of those Pacific isles the jeep is replacing the Jap.

VALUATIONS

By GEORGE MATTHEW ADAMS

Every day we unconsciously appraise life. And we appraise each day, each hour, in the same way. The proportion of our appreciation is measured by the valuation that we place upon these hours, days, months, and of life itself.

The careless, happy-go-lucky individual, with no set plan of life before him, and with no thought-out plans, either for the hour, the day, or the month, certainly gains little out of his opportunity for service and happiness in this world. Valuations mean nothing to such a one.

There can be more genuine happiness in a simple hut than in the most elaborately furnished palace, if love is lacking in the latter, and not in the former. That little hut, without a single rug upon the floor, may have a greater valuation than the palace, with its floors strewn with priceless rugs.

Only the substantial and eternal are worthy of valuations. The father who bequeaths character to his children, leaves a legacy that is beyond purchase in terms of money. How foolish we are to bank on values that may be wiped out in a night! I owe a debt to a noble Father and Mother that can never be fully paid, but so long as I live I can make payments on that debt by whatever good I am able to render to others.

Reams of advertising material and large sums of money spent in a number of ways cannot make a bad book live. The good book needs none of this. A friend of mine paid over a thousand dollars recently for three fine English novels in their first editions. Ten dollars could have bought them all upon publication—had this anxious buyer been around to buy them at that time—when they were not appreciated. Their rarity now is occasioned by the fact that only a few bought them when they were unknown, or even long after they were known.

It's the valuation that we place upon our own abilities and character that measures our worth in the world. The words that we utter, the very look in our eyes, and the warmth of our hand and heart tell more to the stranger or newly met then a big volume of words—mere words.

(Protected, 1945, by The George Matthew Adams Service)

The Washington Merry-Go-Round

Hopkins Scores at Moscow by Reversing The Horse-and-Buggy Diplomatic Method

By DREW PEARSON

Washington—Only top insiders who watched the close-up of our diplomatic discussions with Russia realize how great was Harry Hopkins's achievement in Moscow.

US-USSR relations were at a most serious impasse. Not only was American public opinion aroused over the whole Polish question, but Russian generals were becoming high-handed and almost ready to throw aside Allied co-operation.

This column carried a series of articles describing our relations with Russia at the time, emphasizing the dangerous deadlock and attributing it partly to Red-baiting by anti-Russian diplomats, plus Churchill's policy of keeping the United States and the Soviet at sword's points, plus the State department's old-fashioned policy of note-writing instead of talking things out face-to-face.

Writing notes was the worn-out method Joe Grew used when he got into hot water with Mexico and Nicaragua when he was under secretary of state in the Coolidge administration. However, as with Mexico and Nicaragua, hurling written notes at Moscow only got Stalin's back up.

Stalin Writes Truman

For instance, here is one reply which Stalin threw back at President Truman regarding Poland just a little over a month ago, at the time Grew and Stettinius were drafting notes for Truman to send Stalin.

"I am ready to fulfill your request to reach a harmonious solution," Stalin wrote back to Truman, "but you demand too much of me. In other words, you demand that I renounce the interests of security of the Soviet Union. However, I cannot turn against my own country.

"In my opinion," Stalin continued, "there is one way out of this situation: Adopt the Jugoslav example as a pattern for Poland. I believe that this would allow us to come to a harmonious solution."

This was very strong diplomatic language. When the head of a nation says he will not turn against his own country it means that he won't budge another inch. Also, the Jugoslav pattern was not much of a compromise, since the State department had already complained to Stalin about this situation and alleged Russian failure to carry out the Yalta agreement in Jugoslavia.

Hopkins Advice Followed

It was at this tightly deadlocked moment that Harry Hopkins finally advised Truman that the thing to do was stop writing notes and have someone put his feet under the same table with Stalin and talk things out instead.

Result: Hopkins persuaded Stalin to reverse his previous firm stand from which he had said he could not budge an inch.

Note 1: Chief trouble with our older diplomats, and with Ed Stettinius, who takes his cues from them, is that they don't realize this is the day of airplanes, not sailing ships. Diplomatic note-writing dates from the horse-and-buggy days of diplomacy when it took six weeks to cross the Atlantic and we could not send Ambassadors speedily to talk things out face-to-face. Now we can get an ambassador to Moscow in one day.

Note 2: Soviet policy is seldom uniform, and while Polish relations are much improved, a very serious situation confronts US-USSR relations in Bulgaria.

Japs Yearn for U.S.A.

Naval officers who talked with hard-hitting editor Palmer Hoyt of the Portland Oregonian after his trip to Iwo Jima got some interesting ideas on Jap psychology and what it may take to persuade the Japs to surrender.

Hoyt had the unique experience of interviewing 200 Jap navy landing troops just taken prisoner on Okinawa. They were considered crack troops, especially selected for their size and intelligence, and Hoyt was amazed to hear that what they wanted most was to go to the United States and become naturalized citizens.

Reason of this was that, for them, life had ceased at home. Any Japanese who is taken prisoner is considered dead. He can never go home. A curtain has shut down between him and everything in Japan. And these men, having no future, wanted to come to the United States.

However, realizing that they probably would not be accepted here, their next hope was that the United States would take over some mid-Pacific island and let them live there as wards of the USA.

While the 200 prisoners were being interviewed by Hoyt, they kept looking, fascinated, at American bulldozers preparing an airbase a few yards away. They had been told by their commanders that the fate of every Jap prisoner is to have an American bulldozer run him over. However, no bulldozer came their way.

Hoyt concluded from his talks that some way must be found to persuade Japanese troops that they will not be mistreated once they surrender. Unless we can do that, we may have to kill almost every Japanese in Japan.

McKellar's Revenge

Although Sen. Kenneth McKellar's twenty-eight years in the Senate made him automatic choice of president of that body, it still isn't enough to give him everything he wants. In fact, he's having considerable difficulty getting a full-scale investigation of the purchase of the Nashville Tennessean, even though it is being pushed by McKellar's great pal, Nevada's Pat McCarran, chairman of the Senate Judiciary committee.

The Nashville Tennessean has been a leader in the fight against the Tennessee poll tax and the powerful political machine headed by McKellar's political sponsor, Boss Ed Crum. So McKellar is out to persecute the paper by investigating its original purchase.

The investigation, of course, is supposed to be made by the "very impartial" Senate Judiciary committee. But Sen. Scott Lucas, of Illinois, had some idea of who was master-minding the project, and, as chairman of the Audit and Control committee, he refused to grant the $5,000 requested for the investigation. Instead, he allowed only $3,000. McCarran has now returned to Washington after his long absence in the West and colleagues are wondering what his next move will be in this back-scratching job for brother McKellar.

Note—Some of Lucas's colleagues are wondering why he OK'd even this much money, and why the Senate should infringe on the freedom of the press by an investigation of this kind.

(Copyright, 1945, by The Bell Syndicate Inc.)

Big Three Meeting Is Seen Prompting A Succession Bill

By DAVID LAWRENCE

WASHINGTON, June 16 — Again a president of the United States goes across the seas to meet the head of the Soviet Union and the prime minister of Great Britain. Again the meeting is held in a territory under Russian control instead of on the soil of either the United States or Great Britain.

No announcement has been made as to the reason why the vicinity of Berlin was selected as the place for the meeting of the "Big Three," but it is evident that Marshal Stalin did not feel he could travel outside his own jurisdiction, and rather than not have any meeting because of a possible difference of opinion on the location of the conference, the heads of the British and American governments acceded. This has happened twice before and rather than interpret it now as a sign of Russian insistence of her viewpoint, it might better be construed as a sign of Russian insistence to all the world of the lengths to which the United States and Britain are ready to go to assure Russia of our desire for friendship and unity.

Truman Has Better Excuse

For this is really no time for the new president of the United States to be away. Marshall Stalin always used to plead military necessity as a reason for not going far from Russia. But Mr. Truman can make a stronger plea. Europe's war and Russia's big military operations are at an end. The war, however, between Britain and the United States, on the one hand, and Japan, on the other, remains yet to be won. Also Mr. Truman is new at his job. He needs every single hour that he can get to become familiar with it and supervise the many readjustments to our national economy that now are in progress as a result of the termination of the European war.

Unfortunately, due to the indifference of Congress, no provision has been made by law as yet for the selection of an elective officer to succeed to the presidency if anything should happen on the hazardous trip that lies ahead. To venture into German territory so soon after the surrender and into areas where there are all sorts of persons running around who have hostility in their hearts, is to assume a risk. The nation will pray that fears may prove groundless but the Congress has a duty to amend the presidential succession law so that the speaker of the House of Representatives rather than the secretary of state shall succeed the president when no vice president is in office to succeed a president. Then a special election—to be held along with the next congressional election—can be stipulated in the law as a means of filling the vacancies in the office of president and vice president.

Up to House Leadership

Naturally this isn't the kind of a reform that Mr. Truman would feel it was proper for him to initiate and, as for the speaker of the House, it might be embarrassing for him to press such a bill. The opportunity is there for the House leadership, Republican perhaps more than Democratic, to put through a joint resolution in the next few days.

It is noteworthy that Mr. Truman is going to take with him not only Secretary Stettinius but also James F. Byrnes and the top military advisers. Doubtless Gen. Eisenhower will be back in Berlin by the time the conference begins and will take charge of America's arrangements.

The Russians can be counted on to police meticulously the area where the meeting is to be held and to keep everyone who doesn't belong in the vicinity away from the conference. The exact date of the meeting has not been divulged. It is most unfortunate that the British carelessly disclosed the place.

Made Public by Deputy

There had been an agreement that, for reasons of security, no mention would be made of the place of meeting. Prime Minister Churchill mentioned it, however, in a letter to Deputy Prime Minister Atlee, who made it public. Whether the latter did so with the consent of Mr. Churchill is not known but clearly the international understanding that the secret would be kept was violated.

It doesn't augur well for the handling of the news of the meeting and unless all the governments concerned keep these matters secret until after the participants are on their way home, a repetition of previous blunders may be anticipated. The movements of a president and prime minister ought not be revealed any more than news of Marshal Stalin's itinerary. The leaks in London will have to be plugged up tightly as the leakage of news on previous international meetings has come primarily from the British capital.

[Reproduction rights reserved]

It Says Here

By BOB HOPE

Well, it's vacation time on the radio and my show is being followed by a mystery serial. The sponsor has given Herbert Marshall thirteen weeks to try to figure how I get away with it.

I want to spend my vacation in the mountains but my relatives want to go to the seashore—Oh well the salt air will be good for me. But you've really no idea what a strain it is being funny for thirty-nine weeks—in fact some year I'm going to try it.

I'm glad I'm not one of those soap operas that run the year around—although they do have a vacation—not that they leave the air of course—they just pick two weeks in the summer and leave out the bluing.

And I'm visiting my GI friends overseas for a while of course. I'd miss not seeing them—I've played in so many foxholes now every time I see a bunch of grapes I leap in the air and snap at them.

Then there's my Boy Scout work—I'm going to get my merit badge for tracking this summer if it kills me.

So you see I'm going to be very busy and that's fine. "Idle hands only get into mischief" my sponsor told me as he put me to work screwing the caps on the tubes.

(Copyright, 1945, King Features Syndicate, Inc.)

Army Point System Is Declared Unfair

Editor The Cumberland News:

Agitation is growing perceptibly in relation to the present system of granting discharges from the army to holders of a rating of eighty-five points. The accumulation of such points is based on the wild fancies of a few brass hats. Points are graded for time in army, time spent overseas, battle participations, medals, etc., but not a point is given for actual combat service.

Recognizing three battle stars for the Italian campaign, over twenty months, and then six battle stars for the European campaign, eleven months, just does not make sense. The men of Clark's Fifth army really are given the run around under the present system. No one will deny that the battles of Anzio, Cassino and Legoria, were as tough as any on the European front, yet for some reason, the months spent in taking and retaking Cassino and Monte Cassino, count only one battle.

Then again, we must remember that for nearly a year, the Fifth army was really in enemy territory, Italy during that time was also a fighting enemy. No complaint is made for granting credit points for time in service, or for time overseas, but since the award of battle stars seems open to criticism, going in many cases to non-combatants, some effort should be made to correct the injustices now heaped on plain GI Joe.

The least that can be done, is to show our recognition of the actual time spent in combat. There is a great difference in spending a year in England preparing for assault, and being thrown into combat after four months training, in the hilly terrain and sickening weather of Italy. Allow one additional point for each month of actual combat. Add such points to the present setup and the greater part of present criticism, will be rectified.

W. HENRY FRAZIER.
Long, June 14, 1945.

We've ALWAYS had a ceiling on prescription prices

● Yes, we invented the price ceiling a long time ago. We've always practiced the principle of *controlled* prices. To determine the selling price of a prescription we add the cost of labor and ingredients, plus a trifle for overhead, and a modest profit. That's our price to you. It's always fair and reasonable. It costs no more, often *less*, to have prescriptions compounded here.

Walsh, McCagh Holtzman Pharmacy
"Western Maryland's Leading Prescription Centre"
Corner Bedford and Centre Sts.
WE DELIVER—FREE!
Just Phone 3646 or 943—

YES MAN

My name is Marlin S. Wickline. I'm the "Yes" man at Personal Finance Co. . . . that is—I'm the man who likes to say "Yes" to requests for Personal loans.

You see—I'm the manager of our office—the man who's responsible for building up our business. The more times I say "yes" to requests for loans—the more business we do. And since making Personal Loans of $25 to $250 or more is our ONLY business—that's mighty important to me.

Therefore, if you need extra cash at any time—whether a little for a short time or a lot for a long time—you can depend on my doing my best to say "yes" to you.

Next time you can use a loan give me a chance to say "Yes" won't you? I'll consider it a favor. See me at Personal Finance Co. Rooms 201-205 Liberty Trust Bldg. 2nd Floor. Phone 721. Marlin S. Wickline, Mgr. Advertisement

225 Fayette St.

Attractive brick dwelling conveniently located on West Side near schools, churches, and close to town. Three rooms and pantry on first floor; 4 bedrooms and bath on second floor; two finished rooms on third floor. Comparatively new hot water heating system. Available for immediate occupancy—$8250.00.

M. D. Reinhart
Liberty Trust Bldg. Phone 1896

Any Time you are short of cash just tell us
We can solve your problem quickly
SIMPLIFIED LOAN METHOD
Loans $10 to $300
FAMILY FINANCE CORPORATION
Vogel Bldg.—121 Baltimore St.
2nd floor (opposite Rosenbaum's)
Telephone: Cumberland 3667

PETE SAYS
ALWAYS DO RIGHT THIS WILL GRATIFY SOME PEOPLE AND ASTONISH THE REST!

Pete Also Says:—
Renew the beauty of your summer suits by sending them to PETER PAN CLEANERS for expert cleaning and pressing. Hurry please!

Peter Pan CLEANERS
Three Convenient Locations
536 N. Centre St.
158 N. Centre St.
74 Pershing St.
Phone 19

There are Many Diamonds... but Only One "Star of the South"

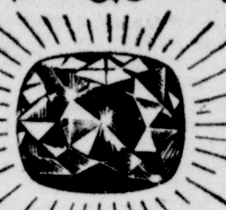

Uncut it weighed 264½ carats

There Are Many Drinks... but There's Only One SOUTHERN COMFORT
AMERICA'S MOST VERSATILE DRINK
Nothing can take the place of its distinctive quality and flavor—of our years and years of experience. Nothing can take the place of Southern Comfort.

The Grand Old Drink of the South
Full 100 Proof Liqueur
SOUTHERN COMFORT CORP. ST. LOUIS 3, MO.

SOOTHE SUNBURN with REX-EME
THE MEDICATED SKIN CREAM
39c PLUS TAXES
Rexall PRODUCT
FORD'S DRUG STORES
CUMBERLAND FROSTBURG

"THIS TELEGRAM SAYS, 'YOUR MOTHER IS ILL. COME AT ONCE.'"
"THE TRIP WILL COST PLENTY BUT I CAN GET THE MONEY BY MAKING A PERSONAL BANK LOAN."

When you are confronted with a sudden emergency requiring ready cash, think first of a Personal Loan at this bank. Applications are given prompt attention, rates are fair.

FIRST NATIONAL BANK OF CUMBERLAND
Member Federal Deposit Insurance Corp.

KIGHT FUNERAL HOME

For a Suitable Funeral at Low Cost

Easy and Safe to Decide

Out-of-Town Funerals. We make all arrangements in city of burial
Phone 1454 309-311 Decatur Street

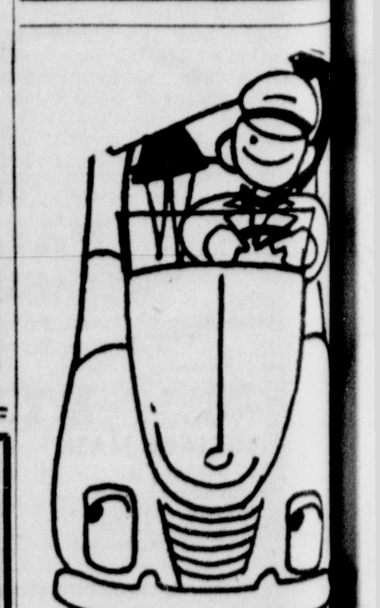

"Medical Payments" Insurance Protects YOU, Your Guests and Family

This feature is simply added to your regular automobile policy. It pays medical expenses for yourself and all passengers who may be injured—whether the accident is your fault or not. We will be glad to give you the whole story.

Geare - Everstine Agency
Liberty Trust Building

Centerville Blanks Frostburg, 5-0, As Mel Nee Pitches One-Hit Game

Reds Win Seventh Straight Pen-Mar Battle; Queen City and Local Legion Score

PEN-MAR LEAGUE
Standing of Clubs

	W.	L.	Pct.
Centerville	7	0	1.000
Queen City	4	2	.667
Cumberland Legion	4	2	.667
Lonaconing	2	4	.333
Midland	1	5	.167
Frostburg Legion	0	5	.000

YESTERDAY'S RESULTS
Centerville 5, Frostburg 0.
Queen City 11, Lonaconing 4.
Cumberland Legion 13, Midland 7.

GAMES NEXT SUNDAY
Centerville at Lonaconing.
Midland at Queen City.
Cumberland Legion at Frostburg.

Seaman Melvin Nee, pitching one of the best games of the season in the Pen-Mar Baseball League yesterday at Centerville, Pa., shut out Frostburg American Legion tossers, 5-0, on one hit.

The Reds, in making it seven straight victories, moved closer to the first-half championship. Nee, who struck out thirteen to bring his total for the season to more than fifty, has won four in a row. He is available to Manager John Hafer only every other week and has yet to be knocked out of the box.

Cumberland's Queen City Brewers and American Legion ballhawks remained deadlocked for second place two and one-half games behind Centerville with the Brewmen trimming the Lonaconing Republican Club, 11-4, at Lonaconing in the latter's home opener, and Frank Williams' crew walloping the Midland Indians, 13-7, at Community park here.

"Bee" Scarpelli's double over first base in the sixth was all that came between Nee and a perfect game. The Reds' twirler had two strikes on the Frostburg outfielder when the latter connected.

Centerville scored once in the fourth when Pete Cook singled and stole second, advanced on an infield out and counted on Glentis Streett's single, once in the sixth on David Rose's single and stolen base and Pete Cook's one-baser, again in the seventh when Ray Cook was hit by a pitched ball, Nee singled and David Rose singled and twice in the eighth on Roy Mickey's single and stolen base, Alton Nave's single, an infield out and Ray Cook's single.

George Cook and Alton Nave starred afield. Cook made a nice catch of Scarpelli's drive in the second and Nave made a one-hand stab of Tony Arnone's drive in the eighth. David Rose and Pete Cook each had two hits for Centerville, which failed to bang out an extra-base blow.

Preceding the game at Lonaconing, William Abbott, Sr., presented "Lefty" Grove, Coney's manager, with a gift from baseball fans of that town.

The Brewers caught the offerings of three Coney pitchers for a dozen hits, all singles, with Charley Walters having a perfect day with four for four. Bill Gardner led Coney's seven-hit attack on John Lowery with three blows.

Queen City sewed up the game in the seventh with two runs. Earl Sellers singled, "Spike" Herboldsheimer walked, Walters singled, Nick Perlozzo hit into a fielder's choice and Bill Stevenson singled.

Lonaconing got three of its tallies in the sixth when Gardner singled, Jim McPartland was safe on an error, Ed Thompson singled to load the bases, Cecil Warneck singled and Schramm flied to left, and marked up its final run in the ninth when Blaine McKenzie lashed out a homer.

Cumberland Legion and Midland engaged in something of a slugfest with the Legion counting six runs in the sixth and five in the following inning to extend its winning streak to four games.

In the sixth, Frank Williams doubled, Mel Bohrer was safe on an error, Dick Morgan singled, Claude Moore walked, A. Morgan was safe on an error, John Yaider singled and Horwath was safe on an error.

Bohrer and Dick Morgan each had three hits for the winners while Ocie Raines, Midland hurler who gave way to John Rogish in the ninth, and Clyde McLucas each had two safeties for the Indians. The box scores:

Midland	AB	H	O	A	Legion	AB	H	O	A
Stevens rf	5	1	0	0	A. Mo'n cf	5	0	2	0
Mich'ls rf	1	1	0	0	Ham'n 2b	5	1	4	0
Rog'h lf-p	5	0	0	0	Yaider ss	5	2	0	1
McLu's ss	5	2	1	1	Horw'h 3b	5	0	1	3
Kirk'od cf	5	0	0	0	Hare rf	5	1	0	0
Corri'n 2b	3	0	1	3	W'ams 1b	5	2	8	0
Stakem 2b	2	1	0	0	Bohrer c	4	2	7	0
Dav'on 1b	5	1	11	0	T. Mor'n c	1	1	2	0
Yates c	5	0	9	1	D Mo'n lf	5	3	3	0
McCu'n 3b	5	1	2	1	Moore p	4	0	0	4
Raines p	5	2	0	0	Whar'n z	1	0	0	0
					Keis'r p	0	0	0	0
Totals	46	9	24	6	Totals	45	12	27	8

xBatted for Moore in eighth.
MIDLAND .... 010 021 102— 7
LEGION .... 020 006 50x—13

Runs—Stevens, Corrigan, Davisson 3, McCutcheson 2, A. Morgan 2, Hambleton, Hare, Williams 2, Bohrer 3, D. Morgan 3, Moore. Errors—Stevens, McLucas, Corrigan 3, Yates, Raines, Horwath 3. Two-base hits—Williams 2, Hambleton. Three-base hits—Yaider, D. Morgan. Stolen bases—T. Morgan, D. Morgan. Left on bases—Legion 8, Midland 8. Bases on balls—Raines 3, Moore 6. Strikeouts—Raines 9, Moore 7, Keister 2. Hits—Raines 11 in 8, Rogish 1 in 1, Moore 7 in 8, Keister 2 in 1. Hit by pitched ball—by Moore (Rogish). Wild pitches—Moore 2, Raines 2. Passed balls—Bohrer 2, Yates 2. Winning pitcher—Moore. Losing pitcher—Raines. Umpires—Angellatta and Spiker. Time—2:45.

Q. City	AB	H	O	A	Lonaconing	AB	H	O	A
Barnes ss	5	2	2	1	T War'k ss	4	0	3	1
Her'er 1b	4	1	7	1	B Gar'r 3b	4	3	1	0
Walt's rf	4	4	1	0	M'Part'd lf	4	0	2	1
Perlo'zo cf	3	0	3	0	Thomp'n c	3	1	8	1
Stev'n 3b	5	1	4	1	C Wa'ck 2b	3	1	1	3
Ang'ta lf	5	1	2	1	McK'ie 1b	3	1	10	2
Em'ick 2b	5	1	2	4	Schr'm cf	4	1	0	0
Sellers c	4	2	6	1	Symons rf	2	0	0	0
Lowery p	3	0	0	3	Wilks z	1	0	0	0
					Nic's Sr. rf	1	0	2	0
Totals	38	12	27	12	Ritchie p	2	0	0	6
					Staup p	1	0	0	0
					Ni'ols Jr. p	1	0	0	0
					Totals	33	7	27	14

z—Batted for Symons in sixth.
QUEEN CITY .... 010 120 232—11
LONACONING .... 000 003 001— 4

Runs—Barnes 2, Herboldsheimer 2, Walters, Angellatta 2, Emerick, Sellers 3, B. Gardner, McPartland, Thompson, McKenzie. Error—Herboldsheimer, T. Warnick, B. Gardner, C. Warnick, McKenzie, Symons. Runs batted in—C. Warnick 2, McKenzie, Thompson, Walters 2, Barnes 2, Herboldsheimer, Stevenson, Angellatta, Sellers. Two base hit—C. Warnick. Home run—McKenzie. Stolen bases—C. Warnick, McKenzie. Sacrifices—Lowery, Barnes, Herboldsheimer, McKenzie. Double plays—Thompson and B. Gardner, McKenzie and Thompson. Left on bases—Lonaconing 5, Queen City 7. Bases on balls—Lowery 2, Ritchie 3, Staup 2. Strikeouts—Lowery 6, Ritchie 3, Staup 1, Nichols Jr., 1. Hits—off Ritchie 5 in 6⅓, Staup 4 in 1 ⅔, Nichols, Jr., 3 in 1. Hit by pitched ball—by Staup (Perlozzo). Wild pitches—Ritchie 2. Passed balls—Thompson. Losing pitcher—Ritchie. Umpires—Angellatta and Foote. Time—2:15.

Frostburg	AB	H	O	A	Centerville	AB	H	O	A
Roe rf	3	0	1	0	G. Cook cf	4	0	2	0
Hughes ss	3	0	2	3	D. Rose ss	4	2	1	2
And'son ss	1	0	0	0	P. Cook 1b	4	2	5	1
Arnone 2b	4	0	0	0	Mickey rf	4	1	1	0
Scarp'i cf	4	1	3	0	A. Nave 2b	3	1	3	2
Keister 1b	3	0	8	0	Streett 3b.	4	1	0	0
LaRue lf.	2	0	0	0	R. Cook c.	3	1	14	0
Tippen, 3b	3	0	3	3	Burns lf.	2	0	1	0
Hanna c.	2	0	6	1	M. Rose z	1	0	0	0
Miller c.	1	0	0	0	V. Nave x	1	0	0	0
Work'an p	2	0	1	1	Nee, P	3	1	0	3
Totals	28	1	24	8	Totals	33	9	27	8

z—Batted for Burns in seventh.
FROSTBURG .... 000 000 000—0
CENTERVILLE .... 000 101 12x—5

Runs—D. Rose, P. Cook, Mickey, A. Nave, R. Cook. Errors—Tippen, Strett. Runs batted in—Streett, P. Cook, Nee, R. Cook 2. Two-base hit—Scarpelli. Stolen bases—D. Rose 2, P. Cook, R. Cook, G. Cook, Streett. Double play—P. Cook to D. Rose. Left on bases—Centerville 8, Frostburg 7. Bases on balls—Nee 4, Workman 3. Strikeouts—Nee 13, Workman 5. Hit by pitched ball—by Nee (Keister, LaRue), by Workman (R. Cook). Umpires—Thompson and Hinkle. Time—1:58.

Beat The Heat in a
Cool Metro
Tropical Worsted
$21.50
Be cool and well dressed in a Metro Tropical Worsted . . . The best clothing value in town for $21.50. Shop! Compare! See how you save!
Metro Clothes
Cor. Balto. & Mech. Sts.
Open Saturday 'til 10 p. m.

Switch to "Old Export"
If you like a beer that's smooth and mellow-flavored, with just the right tang to really satisfy your thirst . . . a beer that's always the same, always good . . . a beer that "picks-you-up," never lets you down . . . then switch to "Old Export" . . . the best in bottled beer.
Old Export BEER
CUMBERLAND MARYLAND
Mountain Water Makes The Difference

Nelson Fires 63 To Win Tourney At Philadelphia

PHILADELPHIA, June 17 (AP)—Byron Nelson, golf's mechanical man from Toledo, shot what he termed "the hottest round of golf I ever played" today to win first money in the Philadelphia Inquirer's $17,500 invitational with a closing round of 63.

That gave him 269 for the seventy-two holes, the PGA record of six consecutive tournament triumphs, shaved three strokes off the Llanerch club course record and made him a money winner in each of his last eighty-seven tourneys.

Nelson's round, the first he ever finished under pressure with four straight birdies, pushed Harold (Jug) McSpaden, of Philadelphia, and Johnny Bulla, of Atlanta, leaders at the start of the final round to second and third place, respectively.

Bruce Coltart, of Absecon, N. J., hammered together a 68 on the final round for 279 that gave him fourth place. Ed Furgol, Detroit amateur, led the simon-pures with 282.

Jimmy Hines, Chicago veteran who paced the field the first two days, finished with 284 and in a tie with Ky Laffoon, another Chicago veteran. Just before stepping on to the first tee, Hines received word that his soldier son was in a Boston hospital. It was the first word from Jimmy, Jr., since his capture by the Germans in Italy fifteen months ago.

City League Campaign To Be Resumed Today

The City Softball League, expanded to eight clubs at a meeting Friday night, will pick up its schedule this evening when the F. O. Eagles meet the Barton Bulldogs at 6:15 at Fort Hill.

Tomorrow, the Celanese Chemists and the Williams Street Merchants will clash on the Rolling Mill field while on Friday, the Bulldogs will oppose the West Side Merchants at Allegany, Lacy's Delicatets will tangle with the Chemists on the Taylor diamond, the Williams Street Merchants will take on the Concord Clothiers on the Rolling Mill field and Fisher and Robinette's Aces will play the Eagles at East Side.

Only two games have been played to date, the Concord outfit defeating the Aces, 7-3, and the Delicatets thumping West Side, 12-3.

Giants, Pirates Lose Two Games, Tie for Second

Phillies Top New Yorkers and Cardinals Defeat Buccaneers

NATIONAL LEAGUE
STANDING OF CLUBS

	W.	L.	Pct.
Brooklyn	30	21	.588
Pittsburgh	30	23	.566
New York	30	23	.566
St. Louis	29	23	.558
Chicago	26	22	.542
Boston	25	25	.500
Cincinnati	22	27	.449
Philadelphia	14	42	.250

YESTERDAY'S RESULTS
St. Louis 7, Pittsburgh 0 (first).
St. Louis 6, Pittsburgh 2 (second).
Chicago 3, Cincinnati 1 (first. Second game called, rain).
Philadelphia 11, New York 9 (first).
Philadelphia 6, New York 2 (second).
Brooklyn 9, Boston 6 (first).
Boston 4, Brooklyn 1 (second, called after seven innings, Sunday curfew, to be completed at later date).

NEW YORK, June 17 (AP)—The cellar-dwelling Philadelphia Phillies won both ends of today's doubleheader from the faltering Giants, 11-9 and 6-2, to drop the New Yorkers into a second place tie with Pittsburgh. Jimmy Wasdell homered in each game to lead the Phillies' offensive, which was responsible for Bill Voiselle's sixth straight loss in the nightcap after the Giant ace had won his first eight games. The scores:

(FIRST GAME)

Philadel'ia	AB	H	O	A	New York	AB	H	O	A
Flager ss	4	3	0	3	Tread'y lf	5	2	1	0
Ant'elli 3b	5	3	2	2	Haus'n 2b	6	1	2	6
Wasdell 1b	3	1	10	0	Rucker cf	5	2	0	0
Foxx 1b.	1	0	1	0	Ott rf	4	2	1	0
Crawford lf-2b	5	3	1	0	Lomb'di c	5	1	6	2
Mon'do rf	5	1	3	0	Hudson zz	0	0	0	0
DiM'io cf	3	1	4	1	Em'ich p.	0	0	0	1
Dinges cf	1	1	1	0	D. Ga'a 1b	3	0	10	0
Semi'ick c	4	1	3	0	Reyes 3b.	4	2	1	2
Dan'ls 2b	4	1	2	2	Kerr ss	5	2	5	1
Trip't lf.	1	0	0	0	Mungo p.	2	1	0	0
Lee p	3	1	0	1	Wein'b z.	1	0	0	0
Judd p	0	0	0	0	Adams p.	0	0	0	1
Karl p	0	0	0	1	Fischer p.	0	0	0	0
					Harrell p.	0	0	0	0
					Kluttz c.	2	1	1	0
Totals	39	16	27	10	Totals	42	14	27	14

zBatted for Mungo in sixth.
PHILADELPHIA .... 100 002 620—11
NEW YORK .... 010 100 070— 9

Runs—Flager, Antonelli 2, Wasdell 2, Crawford, DiMaggio, Seminick 2, Daniels, Lee, Treadway, Mausmann, Rucker, Ott, Lombardi, Hudson, Reyes, Kerr, Kluttz. Errors—Daniels 2, Galger 2, Dinges. Runs batted in—Crawford 4; Reyes 3, Treadyway, Wadell 3, Flager 2, Antonelli, Lee, Hausmann 2, Rucker 2, Ott. Two base hits—Treadway, Hausman. Home runs—Wasdell, Crawford. Stolen base—Flager. Sacrifice—Lee. Double plays—Hausmann and D. Gardella; Lombardi and Housmann; Antonelli and Wasdell; Hausmann, Kerr and D. Gardella. Left on bases—Philadelphia 6; New York 11. Bases on balls—Mungo 2; Judd 1; Lee 3; Fischer 1; Emmerich 1. Strikeouts—Mungo 5; Karl 1; Fischer 1; Emmerich 1. Hits—Mungo 6 in 6 innings; Adams 6 in ⅔; Fischer 3 in 1; Harrell 0 in ⅓; Emmerich 1 in 1; Lee 11 in 7⅔; Judd 2 in 0; Karl 1 in 1⅓. Hit by pitcher—by Lee (Reyes). Wild pitch—Fischer. Winning pitcher—Le. Losing pitcher—Mungo. Umpires—Barr, Dunn and Sears. Time—2:45.

SECOND GAME
PHILADELPHIA ...... 000 040 002—6 18 0
NEW YORK .... 000 200 000—2 10 3
Wyatt, Karl and Mancuso; Voiselle, Hansen, Adams, Emmerich and Kluttz.

BUCS HELD TO 10 HITS

PITTSBURGH, June 17 (AP)—The St. Louis Cardinals held the Pittsburgh Pirates to ten hits today as they swept both games of a doubleheader, 7 to 0 and 6 to 2, before the season's record crowd of 32,396. The scores:

(FIRST GAME)

St. Louis	AB	H	O	A	Pittsburgh	AB	H	O	A
Scho'st lf	5	2	2	0	Handley 3b	3	2	1	5
Hopp rf.	3	2	4	0	Gion'do lf	4	0	2	0
Adams cf.	5	4	5	0	Barrett cf	4	2	3	0
Kur'ki 3b	5	2	1	2	Elliott 3b	3	0	2	0
Sa'ders 1b	4	2	7	0	Dahlg'n 1b	4	0	10	2
O'Dea c.	4	0	2	0	Cosc'rt 2b	3	1	1	1
Verban 2b	5	1	2	3	Barn't ss	3	0	2	2
Marion ss	5	2	4	4	Lopez c.	2	0	4	0
Burkh't p	5	0	0	1	L. Waner z	1	0	0	0
					Davis c.	0	0	1	0
Totals	41	15	27	10	Sewell p	2	0	1	1
					Saltz'r zz	1	0	0	0
					Rescigno p	0	0	0	0
					Totals	30	5	27	11

z—Batted for Lopez in eighth.
zz—Batted for Sewell in eighth.
ST. LOUIS .... 201 000 103—7
PITTSBURGH .... 000 000 000—0

Runs—Coscarart, Elliott. Runs batted in—Adams, Kurowski 3, O'Dea, Verban. Two base hits—Schoendienst 2, Adams, Verban. Three base hit—Barrett. Double plays—Coscarart, Barnhart and Dahlgren; Dahlgren, Barnhart and Coscarart; Verban, Marion and Sanders; O'Dea (Unassisted). Left on bases—St. Louis 11; Pittsburgh 5. Bases on balls—Burkhardt 2, Sewell 2, Rescigno 2. Strikeouts—Sewell 4; Rescigno 1. Hits—off Sewell 12 in 8 innings; Rescigno 3 in 1 inning. Losing pitcher, Sewell. Umpires—Stewart, Ballanfant and Magerkurth. Time—2:07.

SECOND GAME
ST. LOUIS .... 023 000 001—6 16 0
PITTSBURGH ...... 200 000 000—2 5 4
Wilks and Rice; Gerheauser and Salkeld.

DODGERS DOWN BRAVES

BOSTON, June 17 (AP)—With the Braves leading the Dodgers, 4-1, the second game of a doubleheader was halted today because of Sunday law with one out in the Brooklyn half of the eighth inning. This game will be completed at a later date. The Dodgers took the first contest, 9-6, handing Mort Cooper his first defeat of the season. The box:

FIRST GAME

Brooklyn	Ab	H	O	A	Boston	Ab	H	O	A
Stanky, 2b	2	1	1	3	Culler, ss	5	2	6	2
Rosen, cf	5	2	2	0	Holmes, rf	5	1	1	0
Galan, lf	3	1	2	0	Work'n, 3b	5	1	4	0
Walker, rf	5	2	3	0	Medwick, lf	4	0	2	2
Olmo, 3b	5	1	2	1	Gi'water, cf	4	1	3	2
Schultz, 1b	5	1	12	0	Mack, 1b	3	1	6	3
Basinski, ss	5	3	1	1	Masi, c	3	2	3	1
Dantonio, c	4	1	4	1	Drews, 2b	3	0	1	1
Gregg, p	4	2	0	2	Nieman, zz	0	0	0	0
Buker, p	0	0	0	0	Cooper, p	2	0	0	0
Bord'ray, x	1	0	0	0	Hutc'son, p	0	0	0	1
King, p	0	0	0	0	Ramsey, z	1	0	0	0
					Earley, p	0	0	0	0
Totals	39	14	27	8	Tobin, zzz	0	0	0	0
					Wietelmann, 2b-zzzz	0	0	1	1
					Fette, p	0	0	0	0
					Totals	35	8	27	13

x-Batted for Buker in ninth.
z-Batted for Hutchinson in seventh.
zz-Batted for Drews in eighth.
zzzBatted for Hutchinson in eighth.
zzzz-Ran for Tobin in eighth.
BROOKLYN .... 010 042 200—9
BOSTON .... 000 003 030—6

Runs—Stanky 2, Rosen, Walker 2, Schult, Basinki, Gregg 2, Workman, Gillenwater 2, Mack, Masi, Medwick. Errors—Basinski, Mack, Culler, Drews. Runs batted in—Dantonio, Galan, Walker, Gregg, Rosen, Schultz, Basinski, Mack 3, Galan, Walker Gregg, Rosen, Schultz, Basinski, Mack 3, Nieman, Tobin, Culler. Two base hits—Basinski 2, Stanky, Schultz, Holmes, Masi, Mack. Home run—Gregg. Stolen bases—Rosen, Masi. Double play—Wietelman to Mack. Left on bases—Brooklyn 9; Boston 8. Bases on balls—Gregg 6; Cooper 3; Earley 2; Fette 1. Strikeouts—Gregg 3; King 1; Cooper 1 Fette 1. Hits—off Gregg 7 in 7⅔ innings; Buker 1 in ⅓; King 0 in 1; Cooper 9 in 6; Hutchinson 3 in 1; Earley 0 in 1; Fette 2 in 1. Wild pitch—Hutchinson. Winning pitcher—Gregg. Losing pitcher—Cooper. Umpires—Jorda, Henline, Goetz. Time—2:48. Attendance—28,000 (estimated).

SECOND GAME
BROOKLYN .... 001 000 1—1 7 2
BOSTON .... 200 000 2—4 5 1
Lombardi, Buker, Seats and Hayworth, Dantonio; Logan and Masi.

CUBS TOP REDS, 3-1

CINCINNATI, June 17 (AP)—The Cincinnati Reds missed a chance to

(Continued on Page 3, Col. 7)

Tigers Handed Double Setback By Chicago Sox

Pale Hose Trim Detroit's Lead by Winning 6-1 and 7-5

AMERICAN LEAGUE
STANDING OF CLUBS

	W.	L.	Pct.
Detroit	29	20	.592
New York	28	22	.560
Boston	27	24	.529
Chicago	26	26	.500
St. Louis	24	24	.500
Washington	22	26	.458
Cleveland	21	26	.447
Philadelphia	20	29	.408

YESTERDAY'S RESULTS
New York 7, Philadelphia 1 (first).
Philadelphia 4, New York 2 (second).
Chicago 6, Detroit 1 (first).
Chicago 7, Detroit 5 (second).
Boston 2, Washington 1 (first).
Boston 7, Washington 1 (second).
Cleveland at St. Louis, postponed, rain.

CHICAGO, June 17 (AP)—The Chicago White Sox subdued a last-inning uprising by Detroit in the second game of a doubleheader today to defeat the Tigers, 7-5, after winning the opener, 6-1, and evening the series at two games each.

The veteran Earl Caldwell had to be called in to stem the Tigers' ninth-inning rally after they had scored three runs off Orval Grove with one out. Grove had gone into the game in the sixth after Pitcher Joe Haynes had suffered a leg fracture sliding into third the inning before.

The double victory trimmed the Tigers' American League lead to a game and a half. It was the first double loss for the Tigers this season. The scores:

FIRST GAME

Detroit	Ab	H	O	A	Chicago	Ab	H	O	A
Webb, ss	4	0	5	2	Moses, rf	4	3	2	0
Mayo, 2b	4	0	2	2	Farrell, 1b	4	0	13	0
Cul'bine, rf	4	1	1	0	Curt'ght, cf	4	1	2	0
York, 1b	4	2	6	1	Dickshot, lf	4	2	3	0
Cramer, cf	3	2	3	0	Cuc'ello, 3b	4	2	0	3
Outlaw, lf	3	0	0	0	Schalk, 2b	3	0	1	3
Maier, 3b	3	1	2	1	Michaels, ss	3	1	3	5
Swift, c	3	0	4	2	Tresh, c	3	0	3	1
Orrell, p	1	0	0	0	Lee, p	3	2	0	0
Wilson, p	1	0	1	1					
Ho'man, p	0	0	0	1	Totals	32	11	27	12
Trout, x	1	0	0	0					
Totals	31	6	24	10					

x-Batted for Wilson in eighth.
DETROIT .... 101 000 000—1
CHICAGO .... 102 300 00x—6

Runs—York, Moses 2, Cuccinello, Michaels, Lee 2. Error—Outlaw. Runs batted in—Maier, Dickshot, Curtright 2, Michaels, Moses, Lee. Two base hit—Moses. Sacrifice—Schalk. Double plays—Houtteman to Webb to York; Schalk to Michaels to Farrell. Left on base—Detroit 3; Chicago 3. Strikeouts—Orrell 1, Wilson 2, Lee 3. Hits—off Orrell 8 in 3⅔; Houtteman 1 in 1; Wilson 2 in 3⅓. Losing pitcher—Orrell. Umpires—Pipgras, Passarella and Rue. Time—1:31. Attendance (estimated)—20,000.

SECOND GAME
DETROIT .... 000 101 003—5 5 2
CHICAGO .... 030 031 00x—7 6 3
Mueller, Eaton and Richards; Haynes, Grove, Caldwell and Tresh.

A'S, YANKEES DIVIDE

PHILADELPHIA, June 17 (AP) — Russ Christopher, scatterring eight hits, won his eleventh game of the season in the second game of a doubleheader, 4-2, today to give the Philadelphia Athletics an even split with the New York Yankees. The Yankees won the first 7-1. The biggest Philadelphia crowd of the season, 34,716, watched the two games. The scores:

FIRST GAME

New York	Ab	H	O	A	Phila.	Ab	H	O	A
Crosetti, ss	4	2	4	3	Kell, 3b	4	1	0	4
M'heny, rf	5	2	0	0	Peck, rf	4	2	6	0
Martin, lf	4	1	0	0	Metro, rf-x	1	0	0	0
Etten, 1b	3	0	12	0	Siebert, 1b	4	1	4	0
St'weiss, 2b	5	1	1	2	Busch, 1b	1	0	3	0
Grimes, 3b	4	0	3	1	Estalella, cf	3	1	6	0
St'back, cf	5	3	5	0	Hall, 2b	4	0	3	4
Drescher, c	5	3	2	0	Ros'thal, lf	2	0	1	0
Bevens, p	5	2	0	4	Wilkins, ss	3	1	3	2
					Rosar, c	2	0	0	0
Totals	40	14	27	10	George, c	2	0	1	0
					Newsom, p	1	1	0	0
					McGhee, xx	1	0	0	0
					Gas'way, p	0	0	0	0
					Knerr, p	2	0	0	0
					Totals	34	7	27	10

x-Ran for Peck in seventh.
xx-Batted for Newsom in fourth.
NEW YORK .... 100 320 100—7
PHILADELPHIA .... 100 000 000—1

Runs—Crosetti 2, Grimes, Stainback 3, Bevens, Kell. Error—Etten. Runs batted in—Siebert, Etten, Metheny, Martin 2, Crosetti. Two base hits—Peck, Stainback. Three base hit—Drescher. Double plays—Bevens, Crosetti and Etten; Hall, Wilkins and Busch. Left on bases—New York 11; Philadelphia 11. Base on balls—off Bevens 5; Newsom 2; Gassaway 1; Knerr 2. Strikeouts—Bevens 2. Hits—off Newsome 8 in 4 innings; Gassaway 3 in ⅔; Knerr 3 in 4⅓. Losing pitcher—Newsom. Umpires—Boyer, Jones and Summers. Time—2:15. Attendance—30,000 (estimated).

SECOND GAME
NEW YORK .... 100 000 010—2 8 1
PHILADELPHIA ...... 010 210 00x—4 9 0
Page, Dubiel and Crompton; Christopher and Roser.

RED SOX TAKE PAIR

WASHINGTON, June 17 (AP)—Boston's pitching was too good for Washington's Senators today and the Red Sox swept a twin bill, 2 to 1 and 7 to 1.

Emmitt O'Neill made a two-run rally in the sixth stand up for his fourth win of the season in a duel with Dutch Leonard in the first game.

Jim Wilson and Red Barrett held the Senators well in hand in the nightcap. The scores:

(FIRST GAME)

Boston	AB	H	O	A	Washing'n	AB	H	O	A
Lake ss.	5	1	1	2	Myatt rf.	4	2	1	0
Steiner 2b	4	2	3	5	Torress ss	4	0	2	4
Metk'h 1b	4	0	14	0	Vaughn 2b	4	0	0	6
John'n lf	4	1	2	0	Kuhel 1b	2	1	14	0
Lazor rf.	4	1	2	0	Layne 3b.	1	0	0	0
Bucher 3b	4	3	0	5	Clift 3b.	2	0	0	2
Culb'n cf	4	2	2	1	Binks cf.	4	1	1	0
Garbark c	3	0	3	1	Case lf	4	1	2	0
O'Neil p.	4	0	0	2	Ferrell c.	3	1	7	0
					Chi'ple xxx	0	0	0	0
Totals	36	10	27	16	Leon'd p	2	0	0	3
					Guerra x.	0	0	0	0
					Pieretti p	0	0	0	0
					Powell xx	0	0	0	0
					Totals	30	6	27	15

x—Batted for Leonard in eighth.
xx—Batted for Pieretti in ninth.
xxx—Ran for Ferrell in ninth.
BOSTON .... 000 002 000—2
WASHINGTON .... 000 000 010—1

Runs—Lazor, Bucher, Guerra. Errors—None. Runs batted in—Culberson 2, Torres. Two base hit—Culberson. Stolen bases—Binks, Steiner, Myatt. Double plays—Vaughn, Torres and Kuhel; Bucher, Steiner and Metkovich. Left on bases—Boston 8; Washington 9. Bases on balls—O'Neil 6, Leonard 1. Strike outs—O'Neil 3, Leonard 4, Pieretti 1. Hits—off Leonard 10 in 8 innings; Pieretti 0 in 1. Hit by pitcher—by O'Neil (Kuhel). Losing pitcher—Leonard. Umpires—McGowan, Grieve and Berry. Time—1:43.

SECOND GAME
BOSTON .... 030 000 310—7 16 0
WASHINGTON ...... 000 000 001—1 5 1
Wilson, Barrett and Walters; Ulirich, Carrasquel and Guerra.

Today's Pitchers

NEW YORK, June 17 (AP) — Probable pitchers for tomorrow's major league games with won and lost records in parentheses:

National League
New York at Brooklyn (night)—Feldman (5-4) vs. Davis (5-5).
Only game scheduled.

American League
Detroit at Chicago (night)—Trout (5-6) vs. Dietrich (1-0).
Only game scheduled.

Race Entries and Selections

Belmont Entries

BELMONT PARK, NEW YORK, June 18 (AP)—
WEATHER CLEAR—TRACK FAST
FIRST POST 1:15 PEW

FIRST—Purse $2,500, claiming, 4 year olds and upward, 7 furlongs (9).
xxxReimburseme 106 | Deimos 120
xxxMillo 112 | Purple Heart 113
Ringaway 118 | xxxGusher 113
Valdina Lord 115 | Star Timber 115
High Tint 115

SECOND—Purse $2,500, claiming, 4 year olds and upward, 7 furlongs (9).
Accord 120 | Reaping Gem 120
Tudor King 116 | Bay Carse 120
Wapan 116 | xxxThe Thane 116
Diah 115 | Errant Lass 108
War Dressing 118

THIRD—Purse $2,500, claiming, 3 year olds and upward, 1⅛ miles (5).
Allessandro 114 | Calatan 114
Over 114 | xxxFreespender 107
Betty's Bobby 114

FOURTH—Purse $4,000, allowances, 2 year olds, 5 furlongs (Widener course) (7).
Darby Dune 109 | aPure Gold 114
Golden Warbler 109 | Foretmenow 109
xClover Lea 114 | Harem 109
Hand Picked 109
A—Maine Chance Farm entry.

FIFTH—Purse $5,000 added, Corinthian steeplechase handicap, 4 year olds and upward, about 2 miles (9).
aChesapeake 138 | bMercator 137
Bridlespur 130 | Floating Isle 142
bRouge Dragon 159 | Gay Venture 132
Iron Shot 152 | aInvader 135
Ahmisk 149
A—Mrs. F. A. Clark entry; B—M. A. Cushman and W. H. Lipscomb entry.

SIXTH—Purse $3,500 added, Dublin handicap, Grade C, 3 year olds and upward, 6 furlongs (4).
Jack S. L. 122 | Comanche Peak 116
Saguaro 112 | Larky Day 116

SEVENTH—Purse $4,000, allowances, 4 year olds and upward, 1 mile (8).
Professor Lee 116 | xxxTarpan 109
Sirlette 108 | Magellan 116
Coronal 114 | Haile 114
Eternity 113 | Transformer 114

EIGHTH—Purse $2,500, claiming, 3 year olds, 1 1-16 miles (9).
Reason 117 | xxxWire Briar 101
xxxInsolate 106 | Epicure 117
aRussian Valor 113 | Wings 117
Motie Brand 117 | xxxaGallant Son 106
Ecolire 118
A—I. Bieber entry. XVX—7 lbs AAC.

Detroit Entries

DETROIT, DETROIT MICHIGAN, JUNE 18 (AP)
WEATHER CLOUDY, TRACK SLOW; FIRST POST 4:30 PEW

1—Purse $1,500, claiming, 4-year-olds and upward, 6 furlongs (chute) (8).
Never Alone 114 | Saintly 111
Quick Bubble 111 | Vinita Jack 111
Yankee Notions 111 | Cloudy Weather 114
Ed M. 114 | Bright Count 114

2—Purse $1,500, claiming, 4-year-olds and upward, 6 furlongs (chute) (8).
Saves Nine 115 | Scenic Charm 115
Juanita M. 115 | Gray Dottie 115
Miss Flyer 115 | Anita Chiquita 115
Witchwork 115 | Ever Star 115

3—Purse $1,500, special weights, maidens, 2-year-olds, 4 1-2 furlongs (6).
Cashier 118 | Gypsy Actress 118
Laura Mar 118 | Miss Marianna 118
Jubilee Gem 118 | Nayada 118

4—Purse $2,000, claiming, 3-year-olds, 6 furlongs (chute) (7).
Happy Joan 113 | x-Weeping 103
x-Daiyit 105 | x-Income Tax 103
She Didn't 113 | x-Vestibula 108
Turkey Foot 118

5—Purse $2,500, claiming, 4-year-olds nd upward, 6 furlongs (chute) (8).
Fold Under 116 | Kathy 109
Calm Port 114 | Always Flying 111
Take Courage 114 | Sea Tack 114
Telescope 114 | Sun Zev 112

6—Purse $2,500, claiming, 4-year-olds and upward, 6 furlongs (chute) (8).
Trim Stepper 109 | Snappy Verse 114
Sunamit 109 | Tomluta 114
Ackwell 114 | x-Might Step 106
x-Hit It 106 | Cherriko 117

7—Purse $5,000, Maryland handicap, 3-year-olds, 1 1-16 miles (7).
Romance Boy 100 | Tiger Man 108
San Yet 100 | Ron Rey 105
Ted Lewis 104 | Red Bush 100
Unconditional 111

8—Purse $1,500, claiming, 4-year-olds and up, 1 1-16 miles (5).
Gold Bill 111 | Precision 114
Maechance 114 | xx-Carolina Bell 96
Yawl 111
xx-10lbs. AAC listed.

Midland Blue Devils Defeat Zihlman, 4-3

MIDLAND, June 17—The Midland Blue Devils made it nine victories against five defeats in the Georges Creek Midget Baseball League by edging out Zihlman, 4-3, here today.

Midland scored all of its runs in the second and third innings with Ken Harclerode's double in the third the payoff blow. The two-bagger drove in two markers. Eisentrout and Doyle, of Midland, and Deffinbaugh, of Zihlman, each had two hits. The score:

ZIHLMAN .... 100 101 0—3 6 0
MIDLAND .... 022 000 x—4 7 4
Caton and Eisentrout; Cutter and Stakem.

Joe Haynes, Chisox Pitcher, Breaks Leg

CHICAGO, June 17— (AP) —Joe Haynes, Chicago White Sox pitcher, suffered a compound fracture of a bone in his right leg as he slid safely into third base in the fifth inning of the second game of a doubleheader with Detroit today. He was carried from the field and rushed to a hospital. Haynes had singled and had to slide into third on Guy Curtrights' single to right field when the accident occurred.

Hershel Martin, of the Yankees, batted .358 for the Milwaukee Brewers last season.

Race Schedule for Week of June 18-23

MONDAY	TUESDAY	WEDNESDAY	THURSDAY	FRIDAY	SATURDAY
Belmont	Belmont	Belmont	Belmont	Belmont	Belmont
Suffolk	Suffolk	Suffolk	Suffolk	Suffolk	Suffolk
	Delaware	Delaware	Delaware	Delaware	Delaware
Detroit	Detroit	Detroit	Detroit	Detroit	Detroit
Hawthorne	Hawthorne	Hawthorne	Hawthorne	Hawthorne	Hawthorne
Dufferin	Dufferin	Dufferin	Dufferin	Dufferin	Dufferin
Chas. Town	Chas. Town	Chas. Town	Chas. Town	Chas. Town	Chas. Town
	Santa Anita	Santa Anita	Santa Anita	Santa Anita	Santa Anita
Randall	Randall	Randall	Randall	Randall	Randall
Wheeling	Wheeling	Wheeling	Wheeling	Wheeling	Wheeling

Belmont, Hawthorne (Lincoln Fields meeting), Dufferin close Saturday, June 23.

Suffolk Entries

SUFFOLK DOWNS, EAST BOSTON, Mass., June 18 (AP)—
WEATHER CLEAR—TRACK FAST
FIRST POST 2:30 PEW

FIRST—Purse $1,600, claiming, 4 year olds and upward, 6 furlongs (chute) (10).
xxGray Victory 107 | xxKing Neptune 107
Open Fire 114 | Senior Prom 114
Fortune's Cup 109 | Noahvale 118
Rear Guard 109 | Floyd T. 114
Garter 109 | Last Frontier 114

SECOND—Purse $1,600, claiming, 4 year olds and upward, 6 furlongs (chute) (10).
Miss Time 109 | Meadow Dew 109
Fast Tempo 109 | Hosli 114
Petie Flame 114 | Ring Leader 114
Bound To Rise 114 | xxRose Red 102
xxWise Father 107 | Friar's Scout 113

THIRD—Purse $1,800, claiming, maidens, 2 year olds, 5 furlongs (7).
Foxscene 114 | Barry M 121
Local Finance 117 | Red Jot 117
aBuck Sergeant 117 | Intriguing 118
xxaChain Bay 114
A—Reyonlds Bros entry.

FOURTH—Purse $1,900, claiming, 4 year olds and upward, 6 furlongs (chute) (7).
Eric Knight 114 | Arbor Vita 117
Nellie Mowlee 109 | Dog Trot 105
Good Show 120 | Free Double 114
Pipeliner 110

FIFTH—Purse $2,00, allowances, 4 year olds and upward, 6 furlongs (chute) (11).
Darby Dismay 111 | Double Feature 111
aVim 111 | Tatu 114
Son O' Hal 111 | Cream 109
vvHy-Charlie 110 | Countess Wise 106
Valdina Punch 111 | xCyclorama 104
aHy Gato 114
A—Bunny Stable—A. Veranes and V. Weiner entry.

SIXTH—Purse $2,00, allowances, 4 year olds and upward, 6 furlongs (chute) (14).
Ogham 119 | Boy Angler 119
Magdala 105 | xxHidden Ace 103
Free Transit 117 | Amazed 122
xxDon Miller 103 | xxWar Page 110
Plane Spotter 105 | xxZacatine 112
Joe's Mistake 122 | Shiny Penny 110
Jo Agnes 105 | Merry Sunshine 112

SEVENTH—Purse $1,800, claiming, 4 year olds and upward, 1 1-16 miles (7).
Might Be 114 | Single 115
xxBorder's Boy 110 | Miss Monarch 109
Ginoca 114 | Chance Cross 118
Roy H. S. 114

EIGHTH—Purse $1,700, claiming, 4 year olds and upward, 1 mile and 70 yards (8).
xxBrown Flower 104 | aFleet Queen 118
Pomiva 118 | Josie's Pal 112
xxQueen Echo 108 | Texalite 112
Help Wanted 112 | aBroke 112
A—H. Stutts and H. Lindquist entry.
XX—5 lbs AAC.

TODAY'S SELECTIONS

By BUCK WEAVER
The Louisville Times

BELMONT (FAST)
1—Millo, Reimburse, Ringaway.
2—The Thane, Errant Lass, Bay Carse.
3—Betty's Bobby, Allessandro, Over.
4—Forgetmenot, Maine Chance, Farm entry, Darby Dune.
5—Rouge Dragon, Iron Shot, Floating Isle.
6—Jack S. L., Saguaro, Larky Day.
7—Professor Lee, Sirlette, Tarpan.
8—Bieber entry, Motie Brand, Reason.
BEST BET—Millo.

SUFFOLK (FAST)
1—Noahvale, Last Frontier, Senior Prom.
2—Friar's Scout, Wise Father, Ring Leader.
3—No selections.
4—Nellie Mowlee, Good Show, Eric Knight.
5—Son O' Hal, My Gato, Cream.
6—Boy Angler, Amazed, Shiny Penny.
7—Chance Cross, Roy H. S., Border's Boy.
8—Pomiva, Texalite, Brown Flower.
BEST BET—Boy Angler.

HAWTHORNE (FAST)
1—Havana Lad, Lostahat, High Thorn.
2—Whosyourgal, Liberty Flight, Private Howie.
3—Mobob Memo, La Marie, Chanfon.
4—No selections.
5—Bright Bronze, Miss Gazer, Lytta-Jane.
6—Tex Hygro, Madill, Layout.
7—Greville, Brilliant Jr., Tide Over.
8—Xam, Burning Sands, Liberator.
BEST BET—Greville.

SUFFOLK DOWNS
By The Associated Press
1—Noahvale, Garter, Rear Guard.
2—Friars Scout, Fast Tempo, Meadow Dew.
3—Intriguing, Buck Sergeant, Barry M.
4—Eric Knight, Free Double, Nellie Mowlee.
5—Valdina Punch, Son O' Hal, Hy Charlie.
6—Boy Angler, Ogham, Jo Agnes.
7—Chance Cross, Miss Monarch, Borders Boy.
8—Queen Echo, Textalite, Pomiva.
BEST BET—Eric Knight.

CONSENSUS AT BELMONT PARK MONDAY, JUNE 18 BY THE ASSOCIATED PRESS
(FAST)
1—Millo, Ringaway, Gusher.
2—Errant Lass, Tudor King, War Dressing.
3—Over, Allessandro, Calatan.
4—No selections.
5—Ahmisk, Floating Isle, Rouge Dragon.
6—Larky Day, Comanche Peak, Saguaro.
7—Professor Lee, Tarpan, Eternity.
8—Ecolire, Bieber entry, Epicure.
BEST BET—Larky Day.

LINCOLN FIELD SELECTIONS AT HAWTHORNE
By CHICAGO DAILY TIMES
1—Miss Tullahoma, Lostahat, Havana Lad.
2—Bagnell, Private Howie, Ilefetchit.
3—La Marie, Country Butter, Mobob Memo.
4—Little Snail, Knights Gift, Bean Pot.
5—Miss Gazer, Priscilla Prim, Lytta Jane.
6—Vanflag, Madill, Seventeen Guns.
7—Brilliant Jr., Miss Boblink, After Lunch.
8—Tensleep, Liberator, Just Tourist.
BEST BET—Little Snail.

Charles Town Entries

CHARLES TOWN, CHARLES TOWN, W. Va., June 18 (AP)—
WEATHER CLEAR—TRACK FAST
FIRST POST 1:15 PEW

FIRST—Purse $600, claiming, 3 year olds and upward, Charles Town course (14).
Secret Minerva 108 | xNoslen 113
Credence 118 | xPamunkey 108
xSnowy Night 108 | xDiplouq 113
xReal Boy 113 | Wild Irish 118
xShipkins 108 | Waygold 110
Silver Ruble 118 | Col. Scott 118
xSupreme Flag 113 | Over Gold 113

SECOND—Purse $600, claiming, 3 year olds and upward, 6½ furlongs (14).
Breakable Miss 113 | xRinehall 105
xHenry Ray 105 | Murky Sky 113
xGrandma C 100 | xAndy Alec 113
Apple A Day 113 | xLate Ship 108
Tommy Atkins 118 | xSinging Sam 113
Louis L 118 | xUncle Ol 113
xCanto Gallo 113 | New Book 118

THIRD—Purse $600, claiming, 3 year olds and upward, about 7 furlongs (7).
xGolden Babe 108 | Milk Sop 105
Midknight 107 | xStrolling Lee 113
Van Tryst 118 | Flying John 118
xPigeon 113

FOURTH—Purse $800, claiming, 4 year olds and upward, 1 1-16 miles (7).
xWalter Light 106 | Palkin 113
Up Jack 115 | Weigh Anchor 118
Jack Horner 115 | Time Play 115
xOvando 109

FIFTH—Purse $700, allowances, 3 year olds and upward, about 4½ furlongs (14).
Panacea 110 | xLooter 115
xDonna Weista 104 | xMend 114
xPatty Boy 109 | Happy Moose 104
Miss Economy 104 | Constance V 110
xaChat Hopkins 112 | xWhite Easter 104
xArch McDonald 115 | De Sota 114
Flying West 109 | xaFlying Kilts 112
A—L. S. Stewart entry.

SIXTH—Purse $1,00, allowances, 3 year olds and upward, 1 1-6 miles (10).
Found Out 117 | cBe One 117
aSinging Steel 117 | xcEl Toreador 115
xTicky Otis 107 | xFive O Four 112
Bardy 112 | aUncle Billies 117
xbSharp Reward 110 | xbComedy Player 112
A—Shangrila Stable entry; B—J. E. Crider entry; C—McLaughlin and Samaha entry.

SEVENTH—Purse $800, allowances, 3 year olds and upward, 6½ furlongs (8).
xGallant 110 | Scotch Flag 115
Chipping In 108 | xDismont 108
Royal Step 118 | xIndian Sun 110
Spanish Uhl 113 | Darby Dallas 115

EIGHTH—Purse $600, claiming, 4 year olds and upward, 1 1-16 miles (9).
xRoyal Marlboro 110 | xSome Groucher 113
Victoria Grier 110 | xSummer Stock 108
Mr. Secretary 118 | Pete's Prince 118
xMayfair 108 | xBig Sneeze 113
xArdenell 113
X—AAC.

Hawthorne Entries

HAWTHORNE PARK, CHICAGO, ILL., JUNE 18 (AP)
(Lincoln Fields Meeting
WEATHER CLOUDY, TRACK SLOW,
FIRST POST 3:15 PEW

1—Purse $1,500, claiming, 3-year-olds and upward, 6 furlongs (13).
Auld Lang Syne 109 | x-Havana Lad 115
x-Lostahat 113 | x-Man O' Mine 103
x-Uncle Bud 107 | x-Air Raider 109
Happy Choice 109 | Fair Player 114
High Thorne 120 | Miss Tullahoma 113
x-Silver Ace 115 | x-Fergies Maid 103
Vero Lumen 107

2—Purse $1,500, allowances, 4-year-olds and upward, 5 1-2 furlongs (9).
Bagnell 112 | x-Damos 111
x-Whosyourgal 102 | Ilefetchi 120
Liberty Flight 120 | x-Private Howie 115
Sierra Negra 107 | x-Floataway 112
x-Warrior Lad 112

3—Purse $1,500, claiming, 3-year-olds, 6 furlongs (7).
Longanimity 110 | x-Chanfon 110
La Marie 105 | x-Mobob Memo 105
x-Country Butter 100 | x-Hagar 100
Dixies First 105

4—Purse $1,500, special weights, maidens, 2-year-olds, 5 furlongs (14).
x-Bean Pot 111 | Stimula 116
Cossacks Maid 116 | Giant Drift 116
x-Bronze Medal 111 | Overseas 116
x-Omanette 111 | Paloma Linda 116
a-Little Snail 116 | Our Bunny 116
x-Knights Gift 111 | a-Dina Belle 116
Lady Nanette 116
a-Mrs. R. J. Doyle entry.

5—Purse $2,000, allowances, 3-year-olds, 6 furlongs (8).
x-Lytta-Jane 113 | Priscilla Prim 110
x-Bosage 110 | Double Duty 108
x-Nellie Weed 113 | x-Miss Gazer 113
x-Bright Bronze 113 | x-Glorious Star 110

6—Purse $1,800, allowances, 4-year-olds and upward, 1 mile and 70 yards (9).
Patsy T. 106 | x-Pony Express 114
x-Seventeen Guns 106 | x-Vanflag 109
x-Abrek 106 | Madill 111
Tex Hygro 111 | Layout 106
Valdina Vicar 116

7—Purse $1,800, allowances, 4-year-olds and upward, 1 mile and 70 yards (7).
Tide Over 120 | x-Intellect 110
x-Baby Gold 115 | x-After Lunch 112
Greville 120 | x-Miss Bobolink 110
x-Brilliant Jr. 115

8—Purse $1,500, allowances, 4-year-olds and upward, 1 mile and 70 yards (13).
x-Burning Sands 114 | Here Now 119
x-Grand Rush 109 | x-Say Nomore 104
x-Tensleep 104 | x-Xam 114
Santonian 112 | Daisy Chance 109
Liberator 119 | Just Tourist 109
x-Bonnie Plaid 104 | x-Marymick 104
x-Teddy Kerry 114
x-AAC.

The Groton, Conn., coast guard station has two softball leagues with six teams in each loop.

Midget League's Southern Leaders Score Victories

Royale Dairy, Cleaners Remain Tied; Gephart Wins in Northern

MIDGET LEAGUE
STANDING OF CLUBS
Northern Division

	W.	L.	P
Gephart	11	1	[illegible]
North End	5	4	[illegible]
DeMolay	3	4	[illegible]
Bedford Road	3	9	[illegible]
Diplomats	2	9	[illegible]
Colts	1	9	[illegible]

Southern Division

	W.	L.	P
Royale Dairy	10	2	[illegible]
Cleaners	10	2	[illegible]
Senators	8	3	[illegible]
Police Boys	7	4	[illegible]
Confectioners	3	9	[illegible]
Block Busters	2	9	[illegible]

Royale Dairy and the South E[nd] Cleaners kept pace at the top [of] the Southern division of the Midg[et] Baseball League yesterday when t[he] Dairymen trimmed the Block Bus[t]ers, 12-6, on the Penn avenue fie[ld] and the Cleaners topped the Sen[a]tors, 4-3 in nine innings, at Fo[rt] Hill.

Leroy Aronholt led the Dai[ry] attack with three for four wh[ile] E. Redman and H. Banks shar[ed] four of the Block Busters' sev[en] hits. Joe Dorsey went the rou[te] for Royale, striking out five.

The Cleaners-Senators game w[as] a nip-and-tuck affair with ea[ch] team scoring once in the eighth a[nd] the Cleaners pulling the contest o[ut] of the fire in the last of the nin[th] when Jack Steiner doubled, John Esposito bunted safely and C[.] Hunter squeezed Steiner hom[e]. Johnny Waltman allowed the Sen[a]tors five safeties and struck o[ut] eighteen.

In the other Southern engag[e]ment, the Police Boys' club defeat[ed] Jerry's Confectioners, 7-3, at Pe[nn] avenue. Eyler led the winners wi[th] two for four with Jack Klosterm[an] marking up his fourth straig[ht] mound triumph.

In the Northern division, Ge[p]hart added to its lead by turni[ng] back the North End Social cl[ub] 6-5 in eight innings, at Camp[o]bello; DeMolay whipped the Nor[th] End Colts, 13-3, at Stitcher fie[ld] and the Diplomats trimmed Be[d]ford Road, 13-4, at Campobello.

Olin Yoder's double, followed [by] Peterson's single, provided Geph[art] with the winning run in the eigh[th] after North End had tied the sco[re] with three runs in the sixth a[nd] two in the seventh. Pat Creega[n,] Gephart hurler, struck out fourte[en]. Livengood had two doubles and [a] single for the victors and Warr[...] and Bruce each two blows for Nor[th] End Social.

Jim Radcliffe had a perfect d[ay] at the plate with four for four [to] lead DeMolay to its third straig[ht] victory. Helm and Powers shar[ed] four of the Colts' six hits.

Fuller had three hits, including [a] homer, for the Diplomats. Davis a[nd] Kerr each had two safeties for Be[d]ford Road. The scores:

BLOCK BUSTERS ....000 600 0— 6 7
ROYALE DAIRY ..... 452 010 x—12 15
Wheeler and E. Redman; Joe Dor[sey] and Rawlings.

SENATORS .... 000 002 010—3 5
CLEANERS .... 200 000 011—4 10
Mangus and Frye; Waltman and Hunte[r].

POLICE BOYS .... 012 010 3— 7 7
CONFECTIONERS ...... 110 000 1—3 3
Klosterman and Humbertson, Richar[...] Horwath and Goss.

GEPHART .... 111 011 01—6 10
NORTH END SOCIAL 000 003 20—5 9
Creegan and Peterson; Stickley and Robertson.

BEDFORD ROAD ....000 202 0— 4 6
DIPLOMATS .... 016 501 x—13 12
Kerr, Posselt and Kohler; Landenber[g] and Robertson.

Cradle League Race Will Start Today

The Cradle Baseball League se[a]son will be launched this morni[ng] at 10 o'clock with all ten teams [in] action. In lid-lifters, Sisk's Gulfe[rs] will tangle with the Mustangs [on] the lower Allegany field, the Eag[les] and Peter Pan tossers will collide [on] the regular Campobello diamo[nd,] West Side will meet Cumberla[nd] Savings Bank at Fort Hill, t[he] Orioles will test the White Wol[ves] on Stitcher field and the Tru[...] Drug combination will tackle Sou[th] End at Locust Grove.

Gus Dorais completed twelve [of] fourteen passes for Notre Da[me] against the Army in their fi[rst] meeting in 1913. The Irish wo[n] 35-13.

TUNE UP YOUR ENGINE
and keep it tuned up . . . for
FUEL SAVINGS
EFFICIENT OPERATION
SMOOTH POWER
LONGER ENGINE LIFE
Quiet RUNNING
Sparkling PERFORMANCE
There's no other service operation that pays so great a dividend at so small a cost. In fact, a tune-up often pays for itself in fuel and oil savings.
EILER CHEVROLET INC.
219 N. Mechanic St. Phone 143

NOT A FANCY BUT A fact
GOOD YEAR TIRES
GOODYEAR
Gives bonus mileage ...
Extra Service!
Extra Safety!
Check for new tires ... let us check your old tires regularly.
$15.20 Plus tax 6.00 x 16
GOODYEAR SERVICE STORES
205 N. Mechanic St. Phone 52

Radio Schedules Talk to Congress By Eisenhower

By C. E. BUTTERFIELD

NEW YORK, June 17 — Gen. Dwight D. Eisenhower's address to Congress in joint session shortly after his return to this country will be made on all-network address Monday. Air time is listed at about 12:30 p. m., the broadcast to continue to the conclusion of the session.

Earlir in the day, the networks also expect to put on descriptive details of his arrival in Washington from overseas, expected around 11:30 a. m. This broadcast is to conclude a pickup from National airport.

Spotlight bands, which have been on the ABC for the last couple of years or so, will return to the network of their origin, MBS, Monday night. The time will be the same 9:30 p. m., but instead of ssix broadcasts a week, they will do two for the present, Mondays and Wednesdays, with Fridays to be added later. Tommy Dorsey's will be the first guest orchestras.

To make way for the program, MBS is moving its Better Half Mr. and Mrs. Quiz to 10:30, while ABC is inserting Rex Maupin's orchestra in the vacated 9:30 time.

The Adventures of CVharlie Chan are to become a daily serial under a revival of the ABC. The time is 6:45 Ed Begley will continue to play the lead. . . . Prof. Broadway and Boitram is continuing at 8:30 on MBS as the summer replacement for Sherlock Holmes. It is a comedy mystery adventure, so says the program listing.

India has asked all women doctors in government hospitals to frequently visit villages in their areas and educate the women in preventive medicine.

The Radio Clock

MONDAY, JUNE 18

Eastern War Time P.M.—Subtract One Hour for CWT., 2 Hrs. for MWT.

Changes in programs as listed are due to corrections by networks made too late to incorporate.

5:45—Front Page Farrell Serial — nbc
Sparrow and The Hawk, Serial—cbs
Capt. Midnight, a Sketch—abc-east
Hop Harrigan in Repeat—other abc
Tom Mix Serial Series — mbs-basic
6:00—News Report for 15 Mins.—nbc
Quincy Howe and News Time — cbs
Walter Kiernan and News—abc-east
Repeat of the Terry Serial—abc-west
Chick Carter, Detective Repeat—mbs
6:15—America's Serenade; Sports—nbc
Jimmy Carroll Sings, Orchestra—cbs
Repeat From Dick Tracy—abc-west
Serial Superman's Repeat—mbs-west
6:30—Eileen Farrell's Songs Show—cbs
Repeat of Jack Armstrong—abc-west
House of Mystery Repeat—mbs-west
6:45—Lowell Thomas & Newscast—nbc
World News and Commentary—cbs
Charlie Chan's Adventures—abc-bas.
Capt. Midnight in Repeat—abc-west
Repeat of Tom Mix Serial—mbs-west
7:00—Como's Supper Club—nbc-basic
Jack Kirkwood's Radio Show — cbs
News Commentary & Overseas—abc
Fulton Lewis, Jr., Comments—mbs
7:15—News & Comment of World—nbc
Hedda Hopper from Hollywood—cbs
Raymond Swing and Comment—abc
Mutual Musical Short Concert—mbs
7:30—Music of the Three Suns — nbc
Bob Hawk & Quiz Show—cbs-basic
Dancing Music Half-Hour—other cbs
Lone Ranger's Drama of West—abc
Bulldog Drummond Adventures—mbs
7:45—Kaltenborn and Comment—nbc
8:00—Cavalcade of America Play—nbc
Vox Pop by Guest and Warren—cbs
To Be Announced (15 Mins.)—abc
Cecil Brown's News Comment—mbs
8:15—Lum and Abner Serial Skit—abc
Curt Massey's Broadcast Time—mbs
8:30—Howard Barrow & Concert—nbc
Burns and Allen Comedy Show—cbs
Blind Date and Arlene Francis—abc
To Be Announced (30 Mins.) — mbs
8:55—Five Minutes News Period—cbs
9:00—Voorhees Concert & Guest—nbc
CBS Radio Theater Hr. Drama—cbs
The Man From G-2, Dramatic—abc
Gabriel Heatter and Comment—mbs
9:15—Real Life Stories, Drama—mbs
9:30—Information Please, a Quiz—nbc
To Be Announced (25 Mins.)—abc
To Be Announced (30 Mins.)—mbs
9:55—Five Minutes Story Teller—abc
10:00—Contented Concert Orches.—nbc
Screen Guild Players and Guest—cbs
Trans-Atlantic Two-Way Quiz—abc
Better Half, Mr. and Mrs. Quiz—mbs
10:30—Doc. I. Q. and Quiz Series—nbc
The Monday Variety Show—cbs-east
Bob Hawk Quiz Repeat—other cbs
Reunion U. S. A., Dramatic — abc
Half Hour for Dancing Music—mbs
11:00—News for 15 Minutes—nbc-basic
The Supper Club Repeat—nbc-west
News; Variety, Dance 2 h.—cbs & abc
Newsreel; Dance Orches. 1 h.—mbs
11:15—Variety and News to 1 a.m.—nbc

WTBO Highlights

Monday, June 18

7:00 Morning Spotlight.
7:30 News.
7:45 Reveille round-up (NBC).
8:00 World news round-up (NBC).
8:15 People Know Everything.
8:45 News.
9:00 Fun and Polly with Ed East and Polly (NBC).
9:30 Morning Meditations.
9:45 Daytime Classics (NBC).
10:00 Tobe's Topics.
10:25 News.
10:30 Road of Life (NBC).
10:45 Previews and Reviews.
11:00 Fred Waring Show (NBC).
11:30 Reception of Gen Dwight Eisenhower (NBC).
1:00 News.
1:05 Rhythms on Parade.
1:40 Love Notes (Ben Grauer).
1:45 Morgan Beatty (NBC).
2:00 The Guiding Light (NBC).
2:15 Today's Children (NBC).
2:30 Woman in White (NBC).
2:45 Portrait of a Lady.
3:00 Woman of America (NBC).
3:15 Ma Perkins (NBC).
3:30 News.
3:45 Right to Happiness (NBC).
4:00 Backstage Wife (NBC).
4:15 Stella Dallas (NBC).
4:30 Lorenzo Jones (NBC).
4:45 Young Widder Brown (NBC).
5:15 The Air Adventures of Jimmy Allen.
5:30 News.
5:35 Sing for the Seventh.
5:45 War commentary.
5:50 News from the nation's capital.
6:00 Parade of Sports.
6:15 Music for Millions.
6:30 News.
6:45 Carson Robison and His Buckaroos.
7:00 The Supper Club (NBC).
7:15 News of the World (NBC).
7:30 The Old Corral.
7:45 H. V. Kaltenborn (NBC).
8:00 Cavalcade of America (NBC).
8:30 Howard Barlow orchestra and guest (NBC).
9:00 Vorhees concert (NBC).
10:15 Treasury Salute.
10:30 Dr. I. Q. (NBC).
11:00 News (NBC).
11:15 Harkness of Washington (NBC).
11:30 Cafe Zanzibar orchestra (NBC).
12:00 News (NBC).

Wrap-Tie Dirndl

"You'll love the easy sewing, speedy laundering, of wrap-and-tie frock pattern 9252. One-piece, it opens out flat, goes on over the head, draps whip-slim at waist.

Pattern 9252 comes in junior miss sizes, 11, 13, 15 and 17. Size 13 takes two and seven-eighths yards thirty-nine-inch fabric.

Send twenty cents in coins for this pattern to The Cumberland News, 39 Pattern Department, P. O. Box 162, Station O, New York 11, N. Y. Print plainly size, and style number, your name, address, zone.

Just Out! The Marian Martin summer pattern book, a collection of all that's new and smart in wearing apparel for the family. Free nightgown pattern printed in book. Send fifteen cents for your copy.

Psalm Wall Panel

by Laura Wheeler

Children are never too young to start their religious training. Embroider the beloved Twenty-third Psalm on a wall panel for them.

A panel a child will treasure all his life; simple embroidery. Pattern 735 has transfer of picture 15 by 18½ inches; stitches.

Send fifteen cents in coins for this pattern to The Cumberland News, 39 Needlecraft Department, P. O. Box 166, Station O, New York 11, N. Y. Print plainly name, pattern number, address, zone.

Fifteen cents more brings you our new 1945 Needlecraft catalog . . . ninety-five illustrations of designs for embroidery, toys, knitting, crochet, quilts, handicraft . . . a free doll pattern printed right in catalog.

The Cumberland News

SUBSCRIPTION RATES BY CARRIER—24 cents a week.

MAIL SUBSCRIPTION RATES—All mail subscriptions payable in advance. All remittances should be sent by money order, check or registered mail.

First, Second, Third and Fourth postal zones—One month, News only, 90c; six months, News only, $5.40; one year, News only, $10.80; one month, News and Sunday, $1.25, six months, News and Sunday, $7.50; one year, News and Sunday, $15.00.

Fifth, Sixth, Seventh and Eighth postal zones—One month, News only, $1.20; six months, News only, $7.20; one year, News only, $14.40; one month, Sunday only, 45c; one month, News and Sunday, $1.60; six months, News and Sunday, $9.90; one year, News and Sunday, $18.00; six months, Sunday only, $2.70.

Service Men's rate any place in the world daily 90c month; daily and Sunday $1.25 month.

The Cumberland News assumes no financial responsibility for typographical errors in advertisements, but will reprint that part of an advertisement in which the typographical error occurs. Advertisers will please notify the management immediately of any error which may occur.

DAILY CROSSWORD

ACROSS
1. Resorts
5. Jewish month
9. Leave
10. Wash
11. Dress a horse's coat
12. Branches
14. Rowing implements
15. One who destroys maliciously
16. Bone (Anat.)
17. Pinaceous tree
18. Moth
19. Forms
22. Metaphysician (Ger.)
24. Negative vote
25. Trouble
26. Lament
28. Make known
31. Close to
32. Travel back and forth
33. Erbium (sym.)
34. Cry out
37. Wan
39. Laborers bond to service
40. Discoverer of radium
41. Notch
42. Incite
43. Kill
44. Walk heavily

DOWN
1. Vegetable
2. Sound of a cat
3. Affected manners
4. Pig pen
5. Place of worship
6. Break of day
7. Greedy
8. To obtain again
11. Cries, as a dove
13. Vent
15. Force
17. Death (Scot.)
20. Keel-billed cuckoo
21. Chum
22. Undressed hide (calf)
23. Wing
25. Girl's name
26. Stinging insect
27. Capital of Greece
28. Of the same (Scot.)
29. Trusted
30. Woody perennial
32. Vexatious
35. Stir up
36. Peruvian Indian
37. Knitting stitch
38. Constellation
40. Drinking vessel

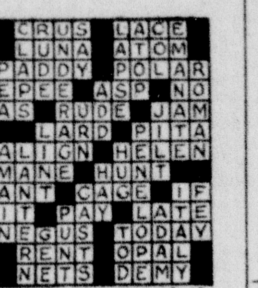

Saturday's Answer

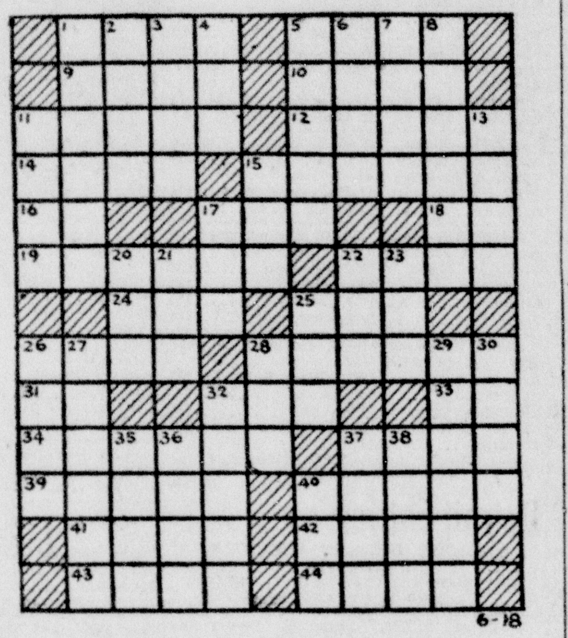

CRYPTOQUOTE—A cryptogram quotation

OIIFKOVBFAAJ XMAT KICKXH EFJ GM EVIM KFIEDCA KXFB IMFHVBMT MIIVIH—XCQAMJ.

Saturday's Cryptoquote: TO BE ABUSED IN DISASTER IS WORSE THAN THE DISASTER—SYRUS.

Distributed by King Features Syndicate, Inc.

GRIN AND BEAR IT By Lichty

"He can too talk, Dear—even if he can't beg for gum and cigarets like those foreign children!"

SUSIE Q. SMITH By Linda and Jerry Walter

"How could I make such a mistake—Miss Smith wants to WALTZ and Mr. Marple wants to JITTERBNUG!"

HENRY Registered U. S. Patent Office By Carl Anderson

BLONDIE Beauty Parlor Inheritance! By CHIC YOUNG

BRICK BRADFORD — And the Queen of Night Registered U. S. Patent Office By WILLIAM WITT and CLARENCE GRAY

BUZ SAWYER Registered U. S. Patent Office By ROY CRANE

BARNEY GOOGLE AND SNUFFY SMITH Feathers In Her Hat! By BILLY DeBECK

LITTLE ANNIE ROONEY An Honor Scholar! By BRANDON WALSH

JOE PALOOKA Duck By HAM FISHER

BIG SISTER Registered U. S. Patent Office By LES FORGRAVE

DICK TRACY Working Girl By CHESTER GOULD

CLASSIFIED DEPARTMENT
Open 8:30 A. M. to 10 P. M. Daily
4 P. M. to 10 P. M. Sundays
Ads must be in before 11 A. M. and 10 P. M. for publication in the forthcoming issue. Phone 4600.

LOCAL CLASSIFIED RATES
1 time 4½c wd. — 3 times 12c wd.
2 times 9c wd. — 1 week 25c wd
Card of Thanks $1.50 daily—$1.00 Sunday
In Memoriam 15c line daily—10c line Sunday

Funeral Directors

[W]RIGHT FUNERAL HOME
[Out] of town funerals we make arrangements in City of [Bur]ial, Phone 1454.
309-311 Decatur Street

We serve impartially
REGARDLESS OF A FAMILY'S POSITION OR POSSESSIONS
PHONE 27 — LOUIS STEIN INC — FUNERAL HOME
117 FREDERICK ST.-CUMBERLAND

Automotive

[Noti]ce to Advertisers — Used Cars—[Am]endment No. 6 Maximum Price Regulation No. 540 (used car ceiling prices) states [that] all advertisements of used cars for [sale] must include price, make of car, model [year], body type and the phrase "within [OPA] ceiling."

[193]9 STUDEBAKER sedan, good tires, radio, other accessories, $750, within OPA ceiling. Mrs. Albert Snyder, Corriganville, Md. 6-17-3t-N

[WI]LL trade 1½ ton Chevrolet, in good shape, for good car. 101 Pennsylvania Ave. 6-17-2t-T

PARTS—SERVICE—BODY SHOP For All Model Cars
Spoerl's Garage
N. George St. — Phone 307

[C]ash For Your Car — All Models
[T]aylor Motor Co.
[2]7 N. Mechanic St. — Phone 395

Used Cars Bought and Sold
STORAGE & SERVICE
[T]HE M-G-K MOTOR CO.
[1] Glenn St. — Phone 2300

JOHNSON'S AUTO EXCHANGE
Top Cash Prices Paid For You Car
ANY MAKE OR MODEL
8. Centre St. — Phone 2227

Service On All Makes At Pre-War Prices
Thompson Buick
PHONE 1470

CHEVROLET SALES & SERVICE
[H]EILER CHEVROLET, INC.
N. Mechanic — Phone 143

[Je]nkins & Schriver Motor Co.
[S]ALES — **HUDSON** — SERVICE
8. Mechanic St. — Phone 12

[P]lymouth • DeSoto
Complete Chrysler Products
MACK TRUCKS
Parts and Service
Genuine International Farm Machinery and Truck Parts
C. A. SMITH, Service Manager
STEINLA
[M]otor and Transportation Co.
DeSoto and Plymouth Dealer
218 S. Mechanic Street

TAYLOR MOTOR CO.
WILL PAY YOU CASH [F]OR YOUR USED CAR
Top OPA Ceiling Prices Paid
Sell Your Used Car Now And Help Us Keep War Workers In Transportation To and From Work.
[2]7 N. Mechanic — Phone 395

He Who Hesitates Will Lose Money
STOP
[W]ondering About Selling Your Car—Do It Now!
You Can
LOOK
For New Cars This Year
LISTEN
To Our Cash Offer While [C]eiling Prices Are Still High
Don't Wait Too Long To Sell Your Car
[W]e give you cash or pay off your finance balance.
We handle all details and reports with the OPA.
[E]LCAR SALES
Headquarters for Trading
Open Day and Night
[O]pp. Post Office — Phone 344

3-A—Auto Glass

Glass Installed WHILE YOU WAIT
BEERMAN AUTO WRECKERS
153 Wineow St. — Phone 2270

4—Repairs, Service Stations

BUD'S & ED'S AUTO SERVICE
317 Henderson Ave. Phone 3744 4-12-tf-N

10—Beauty Parlors

BOBETTE Beauty Shop. Phone 4584. 5-19-31t-N

11—Business Opportunities

SMALL grocery store in Bedford County, Pa., located in small town. Doing good business, lifetime job for right person. Write Box 764-B, % Times-News. 6-15-3t-N

MAN OR WOMAN, any age, to own and service (in spare time) route U. S. postage stamp machines; pay excellent weekly income; no experience necessary; a postwar future; $395 immediate cash required. Give phone number for personal interview. Write Box 771-B % Times-News. 6-17-3t-T

13—Coal For Sale

J. RILEY — best big vein and stoker coal. Phone 4167 10-22-tf-T

COAL. Johnny Cross, Phone 4216-R. 5-23-31t-T

CLEAN lumpy coal. Phone 3205. 6-5-31t-N

15—Electric Work, Fixtures

ELECTRICAL WORK
MOTOR repairing, wiring and fixtures. Queen City Electric Co., 158 Frederick St. Phone 117.

Factory Service
• Bendix
• Kelvinator
• General Electric
Cumberland Electric Co.
137 Virginia Ave. Phone 619

16—Money To Loan

Money for all purposes. No sum too large or too small.
"HAROLD'S"
Corner N. Mechanic and Baltimore
WE BUY OLD GOLD

MONEY TO LOAN
Interest 5% per Year
McKAIG'S
101 Williams St — Phone 262

Unredeemed Pledges
QUICK CONFIDENTIAL LOANS ON ALL ARTICLES OF VALUE
Our unredeemed pledges in Fine Jewelry and Diamonds represent unusual bargains for the critical, knowing buyer. If its Jewelry, Diamonds, see us.
MORTON LOAN Co
JEWELERS - PAWNBROKERS
33 BALTIMORE ST TEL-3770

MONEY! ON ARTICLES OF VALUES
Unredeemed Merchandise Bargains
Cumberland Loan Co.
WE BUY OLD GOLD
42 N Mechanic St — Phone 6?7-M

17—For Rent

ELECTRIC sewing machines by the month. Phone 394, Singer Sewing Machine Co., 77 N. Centre St. 10-7-tf-N

19—Furnished Apartments

MODERN TWO, three and four room apartments, also single rooms by the week or month Boulevard Apartments. Phone 273?. 8-9-tf-T

SUITABLE for one girl. Apply after 8 p. m. 209 Avirett Ave. 6-15-3t-T

20—Unfurnished Apartments

THREE-ROOM apartment with bath. 753 Kelly Boulevard. 6-12-tf-N

TWO room apartment al conveniences. Apply 131 Paca St. or Greene St. Cleaners. 6-12-tf-T

APPLY 515 Beall St. Adults only. 6-17-1t-T

22—Furnished Rooms

MODERN bedroom, gentleman. Phone 1223-M. 6-7-tf-T

TWO ROOMS, basement, private, adults. 110 Bellevue St. 6-17-1t-T

BEDROOM, kitchenette, semi-private bath. Adults, 206 Oak street. 6-18-tf

MODERN Bedroom. Apply after 6 p. m. 233 Glenn St. 6-18-tf

26—For Sale Miscellaneous

AVON, take orders and deliver. Representative, Mrs. E. D. Lewis, Cresaptown, Md. Phone 4008-F-12. 5-23-31t-N

SEIFERT'S
Fine Furniture
Reconditioned Pianos
Now Open at Our New Location
13-17 Frederick Street

ASPHALT ROOFING, 2 ply, $1.35; 3 ply $1.85 Liberty Hardware. Phone 550 9 15-tf-T

SPENCER SUPPORTS, individually designed Alleta Allamong Luchs, Phone 3822-M. 9-1-tf-N

RADIOS, bought, sold. Phone 1600. 5-21-31t-T

CONDUCT A HOUSECLEANING for Uncle Sam. Sell everything of no use to you for cash to buy Bonds. The little inexpensive want ads make the contact. Just phone 4600, an ad taker will help you write your ad.

26—For Sale Miscellaneous

Maytag Parts & Service
Wringer Rolls, All Makes
MILES APPLIANCE & SERVICE
31 N. Mechanic St. — Phone 848

HOUSEHOLD goods and furniture. 107 N. Centre St. 6-4-31t-N

STOVE and furnace wood. Phone 3582-W. 6-4-31t-T

NEW POTATOES
HAGER'S
Dependable Quality. Open Evenings
832 N. Mechanic St.

PEAT MOSS for poultry litter, shrubs and roses. Liberty Hardware Co. 6-6-31t-T

DOCTOR'S prescription filled for surgical belts, $6.95. Call Mrs. Sykes 2026. 6-8-tf-N

COCKER spaniel puppies. Harold Meek, Vale Summit, Md. 6-8-tf-T

FINE young brood mare with colt at William Hartley's farm, Town creek. Inquire Old Town, Md. 6-10-10t-T

ALL kinds boiler tools. 634 N. Mechanic St. 6-12-2wk-T

SEVEN year old army riding horse, gentle and quiet. Owner called to Navy. Inquire 109 Wood St., Frostburg, phone 307. 6-13-1wk-N

RADIO tubes and accessories, list price. Phone 1755-M-X. 6-14-1wk-N

BESTEVER bedbug exterminator. Write Box 2231, Station A, City. 6-15-3t-N

Men's bathing trunks, $1.95 to $4.95. Boys' bathing trunks, $1.25 to $1.95. Men's and boys' gym shoes with extra thick soles, for camping and outdoor wear, $4.98. Men's dress oxfords, Star brand make, $3.95 to $8.85. Men's slack suits, washable and sanforized, $4.95 to $6.95. Men's straw hats, $1.45 and $1.95. Boys' dress oxfords, $2.95 to $4.95, measured to fit your feet. Outstanding values.
THE HUB
Army and Navy Goods
19 N. Centre St. — Open Evenings

TEN MONTHS female Irish setter; dolls, croquet set, remnants, books and games. Call 3913-R. 6-15-3t-N

2000 GALLON gas tank; 1934 Reo sedan, $100. 361-R. 6-16-3t-T

TYPEWRITER, battery radio, car radio, victrola. Phone 4546. 6-17-3t-T

FRESH cow and calf. two sheep. Mrs. Wagner, Patterson Creek Road. 6-17-3t-T

NOTICE! Cherries ready Tuesday June 19th, 60c per gallon. Very light crop this year. Appalachian Orchards, E. R. Cox, Mgr. 6-17-2t-Su,M

CHILDREN'S table and chair sets, $5. Lumber for fence, trellis, arbors, and etc. 430 Laing Ave. 6-17-2t-T

MAPLE baby bed, $10; wardrobe trunk, $20. Phone 1415-J. 6-17-1t-T

TRACT of coal ready to operate; 1941 two ton International dump truck. Harry Clark, Elk Garden, W. Va. 6-17-2t-T

TOMATO plants, 75c hundred. J. H. Tipton, Route 4, City. 6-17-3t-T

THREE pair lady's black shoes, size 8-B, Phone 1627. 6-17-1t-T

YEAR old colt or will trade for good milking cow. Phone Lonaconing 144-W. 6-17-2t-T

DINETTE set, including china closet and buffet. 785 Fayette. 6-17-1t-T

SHOW case, wall case, meat slicer, produce display, desk, large mirrors, plate glass. Tiny Tot Furniture, 430 Laing Ave. 6-17-2t-T

THREE ROOMS furniture, bedroom suite, twin beds, living suite, rugs, breakfast set, Kelvinator, stove, steel cabinet. Must be sold and moved by Tuesday. Side entrance 112 South Smallwood St. 6-18-2t

BUDGETS go farther in getting many of the things you need when you use the want ads. Both new and used furniture, home appliances, household goods, scores of other items are listed at money-saving prices in today's want ads. Check all of them before you buy.

28-A—Florists

Funeral Flowers — BOPP'S — 75 Baltimore St — Phone 2582

Funeral Flowers
Ren Roy Gardens
LaVale — Phone 3960-W

TIMES-NEWS Want Ads offer you a convenient, efficient guide to all the best real estate buys in the City. Turn to the Real Estate Ads now, select the home values that interest you most. You'll find you save time and money.

29—Furniture, Stoves

USED FURNITURE Millenson's 317 Virginia 1-6-tf-T

30—Building Supplies

JOHNS - MANVILLE
Blown Rock Wool
Home Insulation
Phone 3908-W
Adv.—5-19-31t-T

ROCK WOOL INSULATION
Blown into your home, assuring a saving of fuel in WINTER and keeping it comfortably cool in SUMMER. A phone call will bring our representative to give you a free estimate.
NO DOWN PAYMENT
YEARS TO PAY IF DESIRED
WM. HISER SUPPLY CO.
Phone 2570 — Night Phone 3592

USED LUMBER
$25 PER 1,000
The buyer to tear it from building.
BUCHANAN LUMBER CO.
YOU WILL BE SATISFIED

IF YOU LOSE a purse, package or anything, it is important that you act at once. Place an inexpensive Lost Ad to contact the finder. The person who found what you lost will watch for your ad. Just phone 4600 and ask for an ad taker.

31—Help Wanted

All Workers Subject to Priority Referral Must Be Referred by the U. S. Employment Service.

ORCHARD workers wanted at our Mineral County Orchard near Pinto. Boarding camp opens March 8th, straight board furnished. Highest orchard wages paid. Call 4006-F-23. Appalachian Orchards Inc. 3-3-tf-N

OPENING for senior stenographer, accounting machine operator, junior stenographer and senior typist, at University of Maryland, College Park, Md. Inquiries may be made by phoning 2742-R until Tuesday. 6-17-2t-Su,M

32—Help Wanted Female

WOMAN as housekeeper for home in New York, private room and bath, two adults. Phone Ridgeley 4670. 5-23-tf-T

BEAUTY operator, no Saturday work, air conditioned salon. Apply Georgia's Beauty Shop. 5-24-tf-T

WANTED—Experienced beauty operator. Carpenter's Marinello Shop, 116 Greene St. Phone 1488. 6-1-tf-N

EXPERIENCED beauty operator. Salary no object. LaMona Wave Shop, 59 Pershing St. Phone 447. 6-7-2wk-T

HIGH type woman, preferably with car, to appoint and supervise a direct sales organization of women. Can earn $50 and more per week. For interview, write P. O. Box 605, Altoona, Pa. 6-12-1wk-T

WOMAN or girl for dish washing. Apply 130 Harrison St. 6-15-3t-T

EXPERIENCED bookkeeper. Prefer one who has had some automobile garage experience. Excellent working conditions. Good salary. Write Box 770-B, % Times-News. 6-16-3t-T

GIRL wanted to work in bar room, must be over 21. Apply 249 N. Mechanic St. 6-16-3t-T

YOUNG WOMAN wanted for general housework, live in or out, $15 week. LaVale Phone 1459. 6-17-3t-T

RELIABLE girl for general housework, excellent salary to right party, good home with private room and bath. Phone 485. 6-17-2t-Su,M

WANTED: Girl or woman for office work, prefer one who has had experience in an insurance office. Write P. O. Box 446, Cumberland, Md. 6-17-2t-Su,M

33—Help Wanted—Male

MEN WANTED for CRITICAL JOBS THAT ARE Permanent

Help make rayon cord for Army tires at
Industrial Rayon Corp.
Painesville, Ohio

Permanent
These jobs won't stop because the rayon that is so vital to the Armed Forces today will be just as essential when the war ends.

Good Pay
Work 48 hours per week and be paid for 52 at good hourly rates.

No Experience Needed
You will be trained on the job. No experience is required.

Transportation Paid
Initial transportation to the job will be paid by the company. Rooms available on arrival. Company representatives will interview and hire applicants on

June 18, June 23 at
United States Employment Service
146 Union St. Cumberland, Md.

Applicants submit to WMC regulations and priority referral by USES 6-16-6t-T

MEN wanted for orchard work New modern camp, shower, separate locker for each man straight board, excellent food, top rates Phone 4013-F-3. Consolidated Orchards, Spring Gap. Md 5-10-tf-N

MAN for general farm work, recently remodeled house furnished, good postwar opportunity. Apply John Hafer, 230 Baltimore Ave. 6-5-tf-N

CADDIES wanted at Cumberland Country Club. 6-13-5t-N

33—Help Wanted Male

USHERS wanted, must be 16 years old. Apply Manager, Liberty Theatre. 6-15-3t-N

EXPERIENCED automobile mechanic, top wages, excellent working conditions. Experienced truck mechanic. Apply Dodge-Plymouth Garage, 123 S. Liberty St. 6-16-3t-T

MAN to learn wet cleaning in Dry Cleaning department. Steady work. The Crystal Laundry Co. 6-17-2t-Su,M

SALESMAN WANTED — Andrew Jergen's has opening for man living in Cumberland experienced in drug, grocery or variety stores preferred but not necessary. Route men acceptable must have car; substantial drawing against commission guaranteed. Age a minor consideration. W. M. C. rules apply. Write or wire Mathew London, 2906 Elgin Ave., Balto., Md. 6-17-1wk-T

Salesman Wanted
Andrew Jergens has opening for man living in Cumberland experienced in drug, grocery or variety stores preferred but not necessary. Route men acceptable. Must have car. Substantial drawing against commission guaranteed. Age a minor consideration. W. M. C. rules apply. Write or wire Mathew London, 2906 Elgin Ave., Balto. Md. 6-18-1wk-T

DISCHARGED veterans and men not now employed in war work. Opportunity for ambitious man with car to get established near his home in independent business handling well known essential farm products. No investment necessary. Write Box No. 367, Dept. S, Newark, 1, N. J. 6-13-4t-13,18,19,25—N

36—Instructions

CAGE SCHOOL of Beauty Culture, 15 S. Centre St. Phone 571-J. 6-8-tf-T

AUTO BODY and FENDER work, including metal work, welding and spray painting—Look into it!—one of the most profitable branches of tremendous Auto industry offering chances for good job or your own business. Train in spare time. Write for FREE facts. Utilities Inst., 773-B, % Times-News. 6-18-2t-N

Important Information FOR WOMEN
Need great for Practical Nurses for full or part time. Opportunity to train at home. Experience and high school education not necessary. Ages 18 to 60. Instruction under supervision of registered nurses. Prominent doctor is Medical Consultant. Nursing supplies included. Information free. Write Wayne School of Practical Nursing, 772-B, % Times-News. 6-18-2t-N

37—Musical Instruments

CASH
Used Instruments
Bring them in to
MUSIC SHOP
5 S. Liberty St.

38—Lost and Found

LOST: Jersey Cow, three years old. Alexander Nicol, Route 1, Frostburg. 6-15-3t-N

LOST: In Nobil Shoe Store billfold containing $30. Finder please return to Miss Nellie Somerville at Nobil's at least the valuable papers contained in billfold. 6-15-3t-T

LOST: Lady's white shoes in Public Service Saturday. Return 414 Park St. Reward. 6-17-3t-T

LOST—Pair of eyeglasses in Liberty theater. Phone 193 between 8:30 a. m. and 5 p. m. 6-18-2t-N

LOST—Bulova watch at Celanese pool. Reward. Call 2484-W. 527 Fayette St. 6-18-2t-N

39—Miscellaneous

DELIVERY, light hauling. Phone 1009. 5-22-31t-T

BLOCK LAYING, cement work W. A. McKinney, 148 Bedford St. Phone 3013-W, 3485 1-28-tf-T

REFRIGERATION, washer, repairs. Phone 3978-R. 12-1-tf-N

LAWN MOWERS machine sharpened, $1.50. Ernest Wray, 709 Shawnee Ave. Phone 923-R. 5-25-tf-T

WE repair all makes of sewing machines, Singer Sewing Center. Phone Cumberland 394 or Keyser 3251. 5-9-tf-T

39—Miscellaneous

WELDING
All types, Acetylene and Arc
Anything • Anyplace
H. & S. Plumbing & Heating Co
Authorized Dealers in Airco Gases and Equipment
128 Polk Street — Phone 2040

SEWING machines repairing, Singer, White, Kenmore, all makes, parts. Phone 3626-W. 6-.-31t-T

DIRT rubbish hauled away. Phone 3582-W. 5-25-31t-T

LAWN MOWERS sharpened, repaired. Reasonable charge: Rolls $1.00. Lawn Mower Service, 28 Greene St. 5-21-31t-T

LAWN MOWERS, tools, shears sharpened. Fisher, Brant Road, Cresaptown. 6-11-31t-N

LAWN MOWERS sharpened at home, $1.50. Lawn Mower Service, 28 Greene St. 6-14-1wk-T

40—Metal Weatherstripping

"WE DEFY THE ELEMENTS"
DEFIANCE WEATHERSTRIP CO
Frederick C Haas. Phone 2063

41—Moving, Storing

JOHN APPEL transfer local and long distance moving Agents for Greyvan Lines, Inc. Phone 1623

MOVING TO and from Baltimore Phone 388 6-16-tf-T

42—Painting, Paperhanging

PAPERHANGING. Joe Barnhill, Phone 621-J 4-17-tf-N

Housepainting. Phone 2655. 6-11-1wk-N

43-A—Professional Services

OPTICIAN. Prescriptions filled, glasses repaired. Thomas Hubbs, 58 N. Centre, 2nd Floor. Phone 1016-W. 5-23-31t-N

46—Radios, Service

Guaranteed Radio Service
CAPITOL ELECTRONIC CO.
305 Baltimore Ave.
PHONE 1225

47—Real Estate For Sale

WILL ACCEPT late model car as down payment on home in South Cumberland. Write Box 716-B, % Times-News. 5-23-tf-N

DOUBLE BRICK house, modern 7-room dwelling each. Apply 742 Baker St. 5-30-31t-N

I CAN sell your property. Opie Annan, 117 S. Liberty, 3669. 6-9-31t-N

FRAME house, modern furnace; 6 room dwelling. Apply 810 Maryland Ave., $3800 cash. 6-14-tf-N

SIX ROOM house and furniture. 209 Fifth St. 6-15-1wk-N

LOCATED 119 S. Lee St., ten room frame house, rents for $35 per month. $2150. Phone 1549. 6-16-5t-N

CHOICE LOTS. Brentwood, $395; Kent, $375; Louisiana, $450; Warwick, $400. Phone 21. 6-16-1t-T

LOCATED in Hyndman, Pa., seven room frame dwelling, bath, hot air heat, ideally arranged for conversion into two apartments. Price on application. H. N. Van Voorhis. 6-15-3t-T

GOOD INVESTMENT
VALUABLE REAL ESTATE FOR SALE
Frederick Street Section
This property consists of over twenty acres, including twenty-seven lots directly on Frederick St.
Apply
J. Elmer Bopp
BOPP'S FLOWER SHOP
75 Baltimore St.
Phone 2581 or 2582
6-17-3t-T

ACREAGE, hard surface road. Write Box 709-B, % Times-News. 6-17-1t-T

13½ ACRES cleared ground at Spring Gap. Cheap for quick sale. Apply 610 N. Mechanic. 6-17-4t-T

ONE STORY building suitable for repair work, storage, and etc. 2000 square feet of floor space. Thoroughly insulated, 120 and 220 current. Apply 101 Pennsylvania Ave. 6-17-3t-T

48—Roofing, Spouting

ROOFING, spouting, sheet metal work, warm air heating, air conditioning. Call Twigg 4598.

51—Wanted to Buy

FURNITURE, stoves, household appliances. Highest cash prices. Phone 4187 Allegany Furniture Store. 526 Virginia Ave. 9-1-tf-N

If You Have Furniture for Sale
Call
Price's Furniture Exchange
Reliable Used Furniture Dealers
79 N. Centre St. Phone 2732-W

WE pay $10 and up for your idle Singer Sewing Machine. Singer's Sewing Center. 77 N. Centre St. Phone 394. 5-1-tf-T

WANTED—Rabbits, 4 pounds up. Shober's Restaurant. Phone 925 1-20-tf

PAY HIGH PRICE
FOR GOOD USED FURNITURE
Call for information
M. LENT
107 N. Centre St. Phone 1963-J 6-4-31t-N

WANTED: Lawn mower. Phone 3439. 6-15-3t-T

53—Wanted to Rent

MODERN house or apartment 5 or 6 rooms furnished or unfurnished, responsible party. Call Mr. Garey at 1245 from 9 a. m. to 5 p. m. or write Fort Cumberland Hotel. 6-13-5t-N

Rooms & Board
ROOMS, HOUSES AND APARTMENTS
(Furnished or Unfurnished)
FOR KELLY WAR WORKERS
Write or phone Miss Robertson, Kelly - Springfield Tire Co., Cumberland 2850, extension 247 12-10-Su-M W-tf

PROFESSIONAL man at Allegany Ballistics Laboratory, must have two bedrooms, house or duplex. Call Mr. Weiss, Algonquin hotel. 6-18-3t-N

LISTEN, WORLD!

—By Elsie Robinson
(Registered U. S. Patent Office)

TRAIN 'EM ALIKE

Dad believed that boys and girls should be raised alike. Girls, said he, deserved no special privileges or exemptions. Feminine brains should be as good as the masculine variety and their owners were naturally no more sensitive, timid or helpless than their brothers. Women had simply been treated differently until their privileges had become a dangerous racket.

Dad's notions would have been startling at any time but they were particularly alarming in the days of bustles, petticoats and Victorian conventions. But time has proved their soundness. No longer is the world divided into Clinging Vines and Sturdy Oaks. Today the Dear Little Woman frequently supports her Lord and Master, or at least, pays interest on the first mortgage. To say nothing of the youngsters she educates and the domestic conveniences she buys holding a job on the assembly line.

Actually, there never was any sound reason why women should be classified as the weaker sex. Men had back aches, heart aches, tooth aches and fallen arches just as often as their seemingly frailer mates. Childbirth might have seemed to place a serious handicap on women but in the long run it was seldom more difficult to bear the child than to support it for the twenty-one years of its minority.

Nor did the drudgery of house work necessarily cramp Milady's style. Her program might be harder while the family was in its infancy but the man bore the heavier end of the load long after the children could fend for themselves and Mama was taking her long earned breathing spell.

Then how did the theory of feminine feebleness start? And what has kept it flourishing for so many centuries? Quite a number of things. Primarily, I suspect, it received its initial boost from Male Vanity. Nothing so thrilled a man with a sense of masculine power as the thought of some inferior little female's helplessness. And nothing roused his ire as quickly as to point out the fact that the feeble little woman can usually outwork and outsmart him any day of the week. But the lady, for reasons of her own, shrewdly concealed the fact in the good old days. She knew when she was well off and she was the last one to jeopardize her position by belittling male superiority.

The war, more than any other factor, has overthrown the fake barriers between the two sexes. For war compelled women to assume obligations the male had hitherto carried. Gone were the days of swoons and smelling salts. Gone too the notion that "woman's place is in the home." A normal woman still wanted husband, hearth and babes. But war proved that her interests need no longer be limited to the domestic life. To the contrary, it speedily revealed that all women weren't born cooks any more than all men were born plumbers. A woman's tastes and tasks could be and are as diversified as any man's and she could hold down a man's job, in an emergency, and still be a devoted and delightful wife and mother.

These last seventy-five years have completely changed the old sex relationships. Men still prattle about the Dear Old Fashioned Girl but when it comes to playing around and marrying, you'll notice they usually choose the tricky little number whom they met in the reception room of her own real estate office. In short, the modern man wants a comrade as well as a mate and the great majority of modern girls are trained to be just that. Does that mean that the home is going to the dogs? Anything but! To the contrary it means that men and women are at least achieving real equality and training their children to meet each other frankly and freely without special privilege. Which, says I, is the best thing that has happened to this old earth since they parked the last corset lace in the garbage pail and junked the last hoop skirt.

(Copyright, 1945, King Features Syndicate, Inc.)

Jealousy May Be Mental Handicap, Miss Fairfax Says

BY BEATRICE FAIRFAX
Famous Authority on Problems of Love and Marriage

A woman has written me a frantic letter. She's discovered that her husband has luncheon occasionally with a woman employed in the same department.

Worse! This has been going on for two years and it's only within the last week that a friend (the usual, kind, meddlesome friend few of us escape) has told her all about it. The friend who evidently yearns for dramatic situations has suggested that the wife go to the particular cafeteria her husband and the woman in question frequent and there confront them over their presumable baked beans and coffee. (What else is to be had in a cafeteria these days.)

Case of Looking for Trouble

To associate infidelity, homewrecking, and the squandering of family funds with the hurly burly of a cafeteria, not to mention the beans and ——, seems to me a case of looking for trouble. If the luncheons had taken place in a dimly shaded room with not too many tables, she might do her allowance of worrying on account of the expense involved, if for no other reason. But a bite-and-swallow cafeteria patronized by the men and women who work in the same department seems straining at a gnat and swallowing the greeneyed monster.

Furthermore, the kind friend who has done a pretty good job in uprooting the wife's peace of mind, tells her that her husband and the lady each pays for his and her beans and possibly "prune delight," if not informed the latter delicacy "is out."

Jealousy a Mental Handicap

In answering the wife's tragic letter in which she wonders if it wouldn't be the best thing to take the two children and return to her parents' home in the middle west, and decide whether "to give him his freedom if he wants it," I begged her not to be foolish. If she did this, she would be starting something. And if she succeeded in wrecking her marriage, she'd only have herself to blame.

Jealousy carried to this degree amounts almost to a mental handicap. A wife of this type, by her ruthless possessiveness will drive her husband to all manner and sorts of escape. Many of them will not be as innocent as lunching occasionally in a cafeteria with a lady who works in the same department, each paying for his or her own grim, war-circumscribed food. From the well - meaning but meddlesome friends who stir up family troubles—may we be delivered.

(Copyright, 1945, King Features Syndicate, Inc.)

54—Situations Wanted

PRACTICAL NURSES available. Phone 1861-M. 4-28-tf-N

MAN with panel truck available for various jobs—pick up service, etc. Phone 2034-J. 6-14-1wk-T

Law Offices of Lewis M. Wilson
104 S. Liberty St.
Cumberland, Md.

ORDER OF PUBLICATION

In the Matter of the Estate of Martin T. Snyder, deceased. In the Orphans' Court for Allegany County, Maryland.

Upon the Petition and Affidavit of Lewis M. Wilson, duly qualified Administrator of the Estate of the above named Decedent, it is this 1st day of June, 1945, ordered by the Orphans' Court for Allegany County, Maryland, that the 10th day of August, 1945, at 10:00 o'clock A. M., and such adjournments from time to time as may be ordered by this Court, be named and appointed as meeting day in this Court of persons entitled to distributive shares or a residue of said Decedent's estate, in pursuance of the provisions of Article 93 of Section 151 of Flack's (1939) Annotated Code of Maryland, to the end that final payment and distribution of said Decedent's estate may be made under this Court's direction and control, and all persons interested as distributees or otherwise in the residue of the Decedent's estate are hereby warned to be and appear in this Court in person, by guardian, solicitor or agent, on or before the meeting day and time named above for distribution or payment, to prove their respective claims, if any they have; and it is further ordered that the notice of such meeting be given to all resident or non-resident parties named in the Petition, as well as to all unknown persons interested, whether residents of the State of Maryland or not, and whether living or dead, who may have any possible claim to participate in the distribution of said estate, by publication of this order in one of the daily newspapers published in Cumberland, Allegany County, Maryland, once a week for four successive weeks before the 10th day of July, 1945, and that each known party in interest residing in the State of Maryland be notified, by summons or citation duly issued out of this Court, of said meeting for said purpose.

JOHN P. SCHELLHAUS
J. FRENCH VANMETER
HARRY F. UHL
Judges of the Orphans' Court for Allegany County, Maryland.

True Copy.
Test.
THOMAS E. STAKEM,
Register of Wills.
Advertisement N-June 4-11-18-25

EXECUTRIX NOTICE

THIS IS TO GIVE NOTICE, That the subscriber has obtained from the Orphans' Court of Allegany County, Maryland, letters Testamentary on the estate of Karl W. F. Stuiber late of Allegany County, Maryland, deceased. All persons having claims against the deceased are hereby warned to exhibit the same, with the vouchers thereof duly authenticated, to the subscriber on or before the 15th day of December, 1945. They may otherwise by law be excluded from all benefit of the said estate. All persons knowing themselves indebted to said estate are requested to make immediate payment.

Given under my hand this 15th day of June, 1945.

HARRIETTE S. STUIBER
Executrix
414 Magruder Street
Cumberland, Maryland
Adv. N-June 18, 25, July 2, 9

Law Offices of LEWIS M. WILSON
104 S. Liberty Street
Cumberland, Md.

ORDER OF PUBLICATION

Wanda Lucile Fuller, Plaintiff, vs. Leo Herbert Fuller, Defendant.

No. 18353 Equity. In the Circuit Court for Allegany County, Maryland.

The object of this suit is to procure a divorce A VINCULO MATRIMONII by the Plaintiff from the Defendant.

The Bill recites that the parties were married in Cumberland, Maryland, upon the 27th day of July, 1936, and that one child, namely, William A. Fuller, was born of said marriage but is now legally adopted and lives with his foster parents; that the Plaintiff has been a resident of Allegany County, Maryland, since her said marriage and that the Defendant, an adult, is a non-resident of the State of Maryland, residing in the State of Ohio. The Bill further recites that though the conduct of the Plaintiff towards the Defendant was kind, chaste, affectionate and above reproach, yet the Defendant, without any just cause or reason deserted and abandoned the Plaintiff on or about January 18, 1941, and declared his intention to live with her no longer and that such abandonment has continued uninterruptedly ever since and is deliberate and final and that the separation of the parties is beyond any reasonable expectation of reconciliation.

It is, thereupon, this 9th, day of June, 1945, by the Circuit Court for Allegany County, Maryland, in Equity, ordered that the Plaintiff, by causing a copy of this Order to be published once in each of four successive weeks in some newspaper published in Allegany County, Maryland, before the 12th. day of July, 1945, give notice to the said absent and non-resident Defendant of the object and substance of this Bill, warning him to be and appear in this Court in person or by Solicitor on or before the 28th. day of July, 1945, to show cause, if any he has, why a Decree ought not to be passed as prayed.

ROBERT JACKSON, Clerk.

True Copy: Test:
ROBERT JACKSON, Clerk.
News-June 11, 25 July 2

EXECUTRIX' NOTICE

THIS IS TO GIVE NOTICE, That the subscriber has obtained from the Orphans' Court of Allegany County, Maryland, letters Testamentary on the estate of Elizabeth R. Menefee late of Allegany County, Maryland, deceased. All persons having claims against the deceased are hereby warned to exhibit the same, with the vouchers thereof duly authenticated, to the subscriber on or before the 1st day of December, 1945. They may otherwise by law be excluded from all benefit of the said estate. All persons knowing themselves indebted to said estate are requested to make immediate payment.

Given under my hand this 1st day of June, 1945.

FRANCES DRENNER MENEFEE
Executrix
712 Maryland Ave.
Cumberland, Maryland
News-June 4,11,18,25

ZONING APPEAL NOTICE

Board of Zoning Appeals of the City of Cumberland will meet at 7:30 P. M., Monday, June 25th, 1945 in the City Hall to hear the following appeals: Jess Kimmell who has made application for a Tavern (Beer, Wine & Dancing) to be located on the first floor at 229 Springdale Street, Cumberland, Maryland. Joseph F. Skelley who has made application for an Electrical Appliance Repair Shop and Garage to be located at 538 Pine Avenue, Cumberland, Maryland. James L. Messick for the Cooperative Ice & Fuel Company who has made application for an Ice Plant and Cold Storage to be located at 357 Frederick Street, Cumberland, Maryland. All persons for and against the issuance of either of the said permits are invited to be present at the hearing. Any written statements should be filed with the Secretary on or before Friday, June 22, 1945.

THOMAS LOHR RICHARDS, Chairman
GEORGE H. TEDERICK, Secretary
BRUCE D. SMITH, Member Board of Zoning Appeals
T-June 18-21
N-June 19-22

Average of "E" Sales Must Be $35,833 Daily

Fifty Per Cent of Quota Attained; Drive Ends in Three Weeks

Sales of "E" bonds in Allegany county must average $35,833 daily for the county to attain its goal of $1,350,000 by July 7, in the Seventh War Loan Drive, John J. McMullen, chairman, announced last night.

He based his estimate on sales amounting to $705,034, reported by the Treasury department Thursday, June 14. On the same date total sales of all war bonds amounted to $2,549,788.75 as against a quota of $3,700,000.

Commencing today, orders from corporations will be accepted by the Treasury department and indications point to a heavy oversubscription from these sources.

"There is no question that Allegany county will exceed its total of $3,700,000," McMullen said. "Sales of Series "E" bonds to this date, however, amount to fifty per cent of the quota of $1,350,000. This drive cannot be counted as a success unless the "E" quota is reached.

"Our committee is confident patriotic citizens of the county will maintain their good record of exceeding quotas of 'E' bonds. It means, however, that a great number of additional people must buy bonds. Those who already have made purchases are urged to buy additional bonds to make the campaign a success. Our boys on the fighting front will get a full report of this drive and we do want them to hear that Allegany county is backing them to the fullest extent."

Pfc. Elmer Mertens Arrives in States

Mr. and Mrs. John Mertens, Bedford road, received a telephone call from their son, Pfc. Elmer L. Mertens, Friday afternoon, telling them that he has arrived back in the United States from the European Theater of Operations. He is a patient in a New York hospital and in a few days expects to be transferred to a hospital nearer home.

Wounded in a jeep accident on May 25, somewhere in Germany, Pfc. Mertens was immediately flown from Germany to Paris, from where he was flown to New York.

Mr. and Mrs. Mertens have six sons in the service Paul Mertens, 2/c with the Seabees in Saipan; Robert P. Mertens, chief petty officer with the Seabees at Pearl Harbor; Pfc. Elmer Mertens; S. Sgt. Boyd Mertens, radio gunner, who is home on a thirty day furlough from England; Jame Mertens, stationed with the navy in the Philippines; and Pfc. John Earl Mertens, serving with the army air corps in Kingman field, Ariz.

ROBERT CREAMER, LEONARD FERRONE QUALIFY FOR RADAR

Robert Marion Creamer, 207 Washington street, chemist at the Celanese plant for the past seven years, qualified for radar training at the local naval recruiting service and will be inducted as a seaman first class today.

The son of the late Josias Marion and Grace McCullough Creamer, Baltimore, Creamer is a 1938 graduate of the University of Maryland. He asked for voluntary and immediate induction and will take basic training at Great Lakes, Ill., after which he will be transferred to a radar school.

Leonard William Ferrone, 17, son of Mr. and Mrs. Frank Ferrone, RFD 4, Cresap Park, a member of the Ferrone Trio, passed the radar examination at Allegany high school, and will leave for boot training at Great Lakes, June 22.

A 1945 graduate of Allegany high school, Ferrone participated in the band and orchestra, glee and astronomy clubs. He was sworn in May 24 at Baltimore and returned home on inactive duty.

1,500 Swim in Park Pool Opening Day

A large crowd—1,500 paid admissions—turned out for 1945 opening day at the Constitution park pool yesterday. Receipts were $224.

Nine hundred and fifty of those who used the pool were children. Seven paid guards and three non-paid guards were on hand throughout the day, Ted Licot, manager said.

The opening day's program was featured by a concert given by the band of Cumberland lodge No. 271, Loyal Order of Moose.

The pool will be opened on weekdays from noon to 10 p. m., and on Sundays and holidays from 10 a. m. to 10 p. m.

Celanese Establishes Fellowship at Princeton

Celanese Corporation of America has established at Princeton university the Celanese Corporation Fellowship in Chemical Engineering, it was jointly announced today. The fellowship is for a term of five years from the time of the appointment of the first recipient.

The corporation sponsoring the fellowship is one of the nation's leading forces in the fields of textiles, plastics and chemicals.

Retail Food Dealers Will Meet Tomorrow

The Independent Retail Food Dealers Association of Western Maryland will hold a "Get Acquainted" meeting tomorrow at 8:15 p. m. in the Central YMCA.

William J. Edwards, district field representative, will explain to members the highlights of the Blue Cross group hospitalization plan.

William Kincaid Dies in Germany

Pfc. William F. Kincaid, 26, husband of Mrs. Louise Kincaid and son of Mr. and Mrs. R. S. Kincaid, Ridgeley, W. Va., was killed April 17 at Ippesheim, Germany when a jeep in which he was riding with three others exploded a land mine.

The soldiers were on a surveying trip for the engineers. Services were held at the Bensheim, Germany, military cemetery, according to a letter from Kincaid's commanding officer.

A former employee of the Celanese corporation, Kincaid entered the army in April, 1944 and was sent overseas last February.

Besides his widow and parents, Kincaid leaves three children, three brothers—Cpl. Richard S. Kincaid, Fort Belvoir, Va., Robert Kincaid, Ridgeley, and Paul Kincaid, at home, and a sister, Mrs. Virginia Sell, at home.

Pvt. Dale L. Douthitt, 19, son of Herman L. and Ella J. Stottlemeyer Douthitt, Cresap Park, died at the Geneva, Neb., army air field Saturday, according to War department notification to his parents. The body will arrive here Monday accompanied by Pvt. Carl G. Roth.

Besides his parents, Douthitt leaves the following brothers and sisters—Charles Douthitt, at home; Pvt. Glenn Douthitt, Fort Riley, Kans.; Leon G. Douthitt, Baltimore; Mrs. Mabel Black, Vandegrift, Pa., and Laura Jean Douthitt, at home.

Charles Beveridge, Cresaptown, Dies

Charles R. Beveridge, 54, Cresaptown carpenter, died yesterday morning at 1:30 o'clock in Memorial hospital where he had been a patient for twelve days.

Besides his widow, Mrs. Beatrice Williams Beveridge, he is survived by two sons, Lt. Richard F. Beveridge, Greenville army air base, Greenville, S. C., and Lt. William C. Beveridge, Lemoore army air base, Lemoore, Cal.; six sisters, Mrs. Robert Craze ,this city; Mrs. Thomas Holder, Cresaptown; Mrs. Peter Briner, Midland; Mrs. William Gray, Midland; Mrs. Walter Platt, Pittsburgh, and Miss Grace Beveridge, Frostburg.

Two brothers, Frank Beveridge, Midland, and Thomas Beveridge, Baltimore, also survive.

The body is at the home in Cresaptown where services will be conducted tomorrow afternoon at 2 o'clock. The Rev. Raymond M. Crowe, pastor of Grace Methodist church, Midland, will officiate. Interment will be in Allegany cemetery, Frostburg.

MRS. ELIZABETH HOGAN

Mrs. Elizabeth Hogan, 80, widow of Richard Hogan, who made her home with her step-daughter, Mrs. August A Bealky, 702 St. Mary's avenue, died Saturday evening in Memorial hospital.

She was a member of St. Mary's Catholic church and of the Sodality of the parish.

Also surviving are two other step-children, Mrs. Paul Mantheiy, this city, and August J. Hogan, Canton, Ohio.

The body will be taken to the Bealky home today. Other arrangements are incomplete.

MRS. TYLER RITES

Funeral services were conducted yesterday afternoon in the Stein funeral home for Mrs. Sarah Ellen Tyler, negress, 66, widow of George W. Tyler, who died Thursday at her home, 222 North Centre street.

The Rev. William Johnson, Johnstown, Pa., officiated and interment was in Sumner cemetery.

Pallbearers were Ollie Perkins, Ralph Montwahl, Edward Ogle, Charles Green, Norman Redman and Moses Taylor.

MRS. ELIZA ALBRIGHT

Mrs. Eliza Etta Dodge Albright, 79, widow of Thomas P. Albright, died last evening at 9:30 o'clock at her home, 113 West Second street. She had been ill for some time.

Her only survivors are five grandchildren, Mrs. Edgar J. Allen, Ellerslie; Mrs. Arthur Phillips, Rawlings; Miss Lillie May Albright and Ward William Albright, both of Cash Valley, and Sgt. Theodore Perry Albright, with the army in the Philippines.

The body is at the Kight funeral home, but the time of the funeral has not been set. Interment will be in Greenmount cemetery.

MRS. EDITH WIGFIELD

Mrs. Edith Sigel Wigfield, 50, wife of Clem Wigfield, died Saturday evening at her home in Piney Grove.

A daughter of Mrs. Hulda Bell Sigel and the late George Sigel, she is survived by her husband and mother, who resides at Amaranth, Pa.; three children, Grayson L. Wigfield and Mrs. Roy Carnes, both of Hagerstown, and Cpl. Paul E. Wigfield, United States Army Air Force, Cairo, Egypt; two brothers, Marshall Sigel, Amaranth, Pa., and Floyd O. Sigel, Dover, Pa., and a

(Continued on Page 3, Col. 6)

Townsend Backers Will Hire Experts To Give Testimony

Goldsberry Says Hearings on Bill Will Be Held This Summer

Full and fair hearings on the Townsend Plan legislation will be held this summer in Washington, F. Manley Goldsberry, head of the Washington Legislative bureau, told a gathering of representatives of Townsend clubs of Western Maryland and Mineral county, W. Va., yesterday in the Queen City hotel.

This assurance has been given sponsors of the legislation by Rep. Robert L. Doughton, of North Carolina, chairman of the House Ways and Means committee, Goldsberry advised his audience.

The speaker emphasized that the legislation has proved itself non-partisan because identical measures have been introduced in Washington this year by Rep. Pat Cannon, Florida Democrat, and Rep. Homer D. Angell, Oregon Republican. Goldsberry recalled that the first piece of Townsend legislation was introduced in 1935.

The Townsend legislative head said that a fund-raising campaign is now being carried on by Townsend clubs throughout the country to provide expenses for the expert witnesses sought to testify in behalf of Townsend legislation before the House Ways and Means committee.

Expert Witnesses Sought

"We must have ten to fifteen expert witnesses to testify before that committee and these witnesses must furnish convincing proof that the Townsend plan will work," Goldsberry declared.

"These witnesses must be able to supply facts and figures to convince the House committee that the plan must be enacted into law."

Goldsberry pointed out that the kind of testimony needed is from persons who know how the gross income tax works. One of the persons mentioned favorably as a star witness is William Bothwick, tax commissioner of the Hawaiian islands, where the gross income tax law has been in effect since 1935.

Discusses Indiana Law

Discussing the gross income tax law now in effect in Indiana, Goldsberry stated that this legislation was attacked from every angle before it finally was enacted into law. Governor McNutt proposed to inaugurate the gross income tax law for Indiana to save the state from bankruptcy, the speaker added.

Records were brought from the Hawaiian Islands to prove that such a law was workable and as a result the state adopted the measure. "It's the perfect method of taxation," Goldsberry asserted in referring to Indiana as one of the most prosperous states in the union due to the gross income tax.

The Townsend Legislative Bureau spokesman said that the greatest amount of criticism against the Townsend Plan comes from those who fail to understand the method of imposing the three per cent gross income tax.

Says Program Is Best

Goldsberry urged local clubs to get solidly behind the movement by obtaining more members and forming new clubs. "1945 is our year. The Seventy-ninth Congress is going to hear it and vote on the legislation because we are thoroughly convinced our program is the best," he emphasized. "When Social Security amendments are heard in Washington so will the Townsend Plan."

George Woodson, Townsend organizer for Maryland and West Virginia, presided. Representatives of clubs in Hagerstown, Keyser, Ellerslie, Wiley Ford, Springfield, Lonaconing and Cumberland attended the meeting.

ELECTRIC WORKERS NOMINATE OFFICERS

George W. Twigg and Howard Condry were nominated for the position of president of International Brotherhood of Electrical Workers, Local 307, at a meeting of the AF of L union held Thursday evening in Allegany Trades Council hall, Frederick street.

Other nominations were John Schaidt, vice president; P. E. Cotton, treasurer; H. C. Smith, secretary, and George W. Lucas, business manager, all of whom are unopposed.

Grant Wallizer, Wade Coffey and John Shaidt were named for financial secretary. Among those nominated to the executive board were Owen Shank, Wilbur Shank, G. W. Twigg, H. C. Smith, C. R. Hershberger, Luther Hite and Kingsley Nichols.

Carl Soethe, Wade Coffey and C. R. Hershberger were named to the board of trustees.

The election and installation of officers will be held June 28 at the regular meeting of the local. Refreshments will be served following the meeting.

No Signs of Early Settlement In Strike of Kelly Employes

There were no signs late last night of an early settlement in the strike of Kelly-Springfield Tire Company employes which has been in progress since Wednesday in the tire-making departments and on the shell line since Thursday.

Company officials issued a statement in an advertisement over the weekend announcing that the company would not abandon the piece work or incentive form of wage payment and called upon its employes "to carry out their obligations" under the existing contract and return to work.

Committeemen, Chairmen To Meet

Ralph C. Beard, president of Local 26, URWA, CIO, said last night "there is nothing definite to report except that there will be a meeting of all committeemen and division chairmen of the local tonight at 7:30 o'clock in the Rubber Workers hall", but said it will not deal directly with the strike.

Beard said the meeting has been called in order to give instructions to union leaders on methods of carrying out the union's grievances. He added that it will give a chance to get all committeemen together so that all will understand their specific duties.

Government representatives as well as two international union representatives have left the city and so far as could be learned have not made any plans to return to Cumberland. However, they left addresses and telephone numbers with Beard so they can be contacted.

Quit In Protest

"On Wednesday, June 13, nine employes on the First shift in the Band Building Department quit their jobs in protest against an announced change in wage payment from day work to piecework or wage incentive form of pay-

(Continued on Page 3, Col. 5)

WAR CASUALTIES—Two more Allegany county boys have made the supreme sacrifice in the war against the enemy. They are, First Sgt. Vernon J. Willard, (left), son of Mr. and Mrs. Perry J. Willard, 409 Grand avenue, who was killed in action in Luxembourg, Dec. 19, and Pfc. Melvin Porter (right), son of Mr. and Mrs. Urban Porter, Zihlman, who died on May 3 of wounds suffered in action against the Japanese on Okinawa April 26. These pictures were used in the NEWS Saturday morning but were transposed. Willard's photo appearing over Porter's name and Porter's over Willard's name. The NEWS regrets the error.

Frostburg Trims Five Other Clubs In Rifle Shoot

Barton Second in Match Fired on New Range at Fairgo

Frostburg Rifle Club marksmen found the Cumberland Rifle and Gun Club's new range at Fairgo to their liking yesterday and defeated five other teams, including the host combination, in a match shot from fifty and 100 yards.

Frostburg's five high scorers gathered 1,930 points with sixty-five x's with Harry Morgan showing the way with 393 and nineteen x's. Barton took runnerup honors with 1,912 and fifty - three x's, followed by Fort Hill with 1,867 and forty x's, Cold Spring, of Luke, with 1,858 and thirty-eight x's, Cumberland with 1,837 and thirty-eight x's and LaVale with 1,792 and twenty-nine x's.

Team scores were based on figures turned in by the five top scorers. A. S. Hoffa, of Barton, took individual honors with 394 and sixteen x's. Fifty-two took part.

Arthur P. Hoffa, Jr., Harry Morgan, of Frostburg, and Norman White were the officials. A second match will be held at Barton next month. The scores:

H. Morgan	197-11x	196-8x	393-19x
J. McCusker	193-5x	193-7x	386-12x
E. Scarpelli	194-6x	192-6x	386-12x
H. R. Yates	195-7x	188-7x	383-14x
G. Beeman	197-5x	185-3x	382-8x
		Total	1,930-65x
BARTON			
A. S. Hoffa	197-9x	197-7x	394-16x
J. Gattens	191-3x	191-7x	382-10x
V. Hoffa	191-3x	189-2x	380-5x
I. Andrews	192-7x	186-4x	378-11x
D. Barnes	194-8x	184-3x	378 11x
		Total	1,912-53x
FORT HILL			
F. Simpson	193-5x	190-3x	383-8x
R. Myers, Sr.	192-6x	187-5x	379-11x
N. White	185-4x	185-1x	370-5x
H. P. Lynch	190-7x	178-1x	368-8x
R. H. Leighty	189-5x	178-3x	367-8x
		Total	1,867-40x
COLD SPRING			
L. Kelly	184-2x	194-6x	378-8x
E. Knott	191-7x	182-3x	373-10x
W. Funkhouser	189-7	183-3x	372-10x
A. DiUbaldo	189-3x	182-1x	371-4x
D. C. Ridings	187-3x	177-3x	364-6x
		Total	1,858-38x
CUMBERLAND			
R. Cramer	194-8x	188-2x	382-10x
R. Ringler	191-3x	186-5x	377-8x
C. Fulk	190-10x	183-3x	373-13x
K. Hauser	187-2x	180-2x	367-4x
J. Lewis	185-2x	153-1x	338-3x
		Total	1,837-38x
LAVALE			
A. Morgan	190-4x	190-6x	380-10x
H. S. Everline	186-4x	182-4x	368-8x
E. Emmart	190-3x	173-1x	363-4x
D. Durst	173-3x	177-3x	350-5x
R. Everline	180-2x	151	331-2x
		Total	1,792-29x

CELANESE PISTOL TEAM IS WINNER OF PLAQUE IN STATE TITLE SHOOT

The four-man team representing the police department of the Celanese Corporation of America won a plaque by taking first place in the .38 calibre special in the Maryland state championship pistol matches held Saturday and yesterday under the auspices of the Bethlehem Steel Company police at Sparrows Point, Md.

The winning team of M. C. Lohr, James E. Kelley, Jr., James Steele and Herman L. Myers turned in a total of 905 out of a possible 1,200 to defeat the Quantico Marines by forty points.

Celanese scores for five matches during the two-day shoot were: Lohr, 998; Kelley, 944; Steele, 900; Myers, 881. Robert Jones, who participated in four matches turned in a total of 689.

Two hundred shooters participated in the program of sixteen events.

AAF Sergeant Takes His First Trip over Germany

Master Sgt. Sterling H. Wyatt, husband of Mrs. Mildred Wyatt, 705 Shriver street, recently flew in an Eighth AAF bomber over Germany and observed part of the devastation to which he had contributed, although it was his first trip over the country.

The eight-hour flight took him over the cities of Brunswick, Essen, Frankfort and Einhoven where military installations, rail centers, refineries and war plants had received an average of a ton of bombs a minute in the past year.

Sgt. Wyatt has been on duty at an Eighth AAF service command station aerial repair depot in East Anglia, England, where battle-damaged planes were re-conditioned for combat.

Moose Present Life Memberships To Davis, Green

Latter Given Billfold and Check at Dinner Here in His Honor

Life memberships were presented to Frank J. Davis and John J. Green, and the latter received a Moose billfold containing a substantial check at a dinner given in his honor by the Maryland and Border States Moose Association last evening in the Loyal Order of Moose home.

The life memberships were presented by Dr. A. C. Monninger, Baltimore, president of the association while the billfold and check given Green as a token of appreciation for his outstanding achievements was presented by Milton V. Hanson, of Washington, secretary.

Green took an active interest in the recent raising of $8,000 by the association for the construction of a new unit at Moosehaven, Fla. The association has pledged $15,000 toward the project.

The dinner, attended by 100 couples, including officers of the state association, Cumberland Lodge No. 271, the Cumberland degree staff and members of the band, was served by members of Chapter 914, Women of the Moose, in charge of Mrs. Jenkins.

Officers of the state association in attendance in addition to Monninger and Hanson, were Samuel E. Wade, Alexandria, Va.; W. Ross Carter, Baltimore, and John Lowe, Washington, D. C., past presidents; Fuller Davis, Frostburg; Frank J. Davis, deputy supreme governor representing Cumberland lodge; Samuel Hall, Hagerstown, Charles Miller, Martinsburg, W. Va.; Grover Poton, Frederick; J. M. Rang, Alexandria, Va., and John Hitchins, Frostburg, executive board members.

Local lodge officers present included Charles E. Pettie, junior governor; Harry Lannon, prelate; James Emmart, secretary; Charles F. Burke, Jr., treasurer; Merle Lookabaugh, outer guard; Welby Brunk, inner guard; William Beier, Arthur Rowe and Joseph E. Lookabaugh, trustees.

The Moose band under the direction of C. L. Watson played several numbers.

Local Flier and Wife Escape Injury when Train Strikes Car

Lt. David H. R. Loughrie, son of Mr. and Mrs. H. R. Loughrie, Baltimore pike,, and his wife, the former Miss Laura Coleman, escaped injury Saturday evening about 9 p. m. when the car in which they had been riding was struck by a westbound hospital train at the Bedford street B. and O. crossing.

The local flier said he saw the train approaching but started across the tracks after the watchman waved him on. Before the car could clear the tracks, it was reported, his way was blocked by a car which stopped at the Henderson avenue intersection.

Lt. Loughrie and his wife escaped unhurt from the car which was badly damaged by the train. The Liberator co-pilot is spending a sixty-three day leave here after his recent liberation from a prisoner of war camp in Germany.

Local News in Brief

Raymond E. Kolb, will relate his experiences with the American Embassy in London and the Bahamas, at the meeting of the Rotary club tomorrow at 12:15 p. m. in Central YMCA.

A luncheon meeting of the Allegany County Automobile Dealers will be held today at noon in Central YMCA. All new car dealers are to attend.

The annual spring reunion of Scottish Rite bodies will be held at the Masonic temple today. Candidates will meet at 4 p. m. and the thirty-first degree will be conferred at 5 p. m. Dinner will be served at 6:30 p. m. and the thirty-second degree will be conferred at 8 p. m.

Alday Wins Promotion

Jack Alday, son of Mr. and Mrs. J. W. Alday, 698 Fayette street, was promoted to first lieutenant as a pilot with the Ninth AAF in France.

Lt. Alday holds the Distinguished Flying Cross, the Air Medal, the Presidential Unit Citation and the ETO ribbon with five battle stars.

William H. Rice Loses His Life In South Branch

Drowns following Heart Attack after Going to Aid of Boy

William Henry Rice, 53, of 608 Lynn street, local civil engineer, was drowned yesterday afternoon at 5 o'clock in the South Branch of the Potomac river at Millenson's beach, two miles south of Springfield, W. Va., shortly after he jumped into the water to save the life of a local boy who was floating down the river.

Mr. Rice, it was reported, swam to the center of the river to go to the aid of Dickey Barnett, 416 Robbins terrace, who had accompanied the Rice family on a picnic yesterday afternoon.

The local man brought the boy to the shore and collapsed as he was in the shallow water near the bank of the stream. The Barnett boy, it was reported, was uninjured.

Justice of the Peace A. L. Russell, Romney, acting coroner, said Mr. Rice drowned as a result of a heart attack and set the time of death at 5 p. m.

Efforts of the Romney Volunteer Fire Department, which rushed to the scene with a portable iron lung, were unsuccessful and were discontinued after two hours.

Besides his widow, Mrs. Josephine Lindner Rice, he is survived by one son, Thomas Lee, at home. Another son, Garwin, died three years ago. He was a brother-in-law of Capt. William L. Lindner, 516 Columbia avenue.

The body will be taken to the home.

Five Persons Treated In Local Hospitals Over the Weekend

Mrs. Ella Broderick, 74, 637 Maryland avenue, was treated in Allegany hospital yesterday at 2:30 p. m. for a right arm injury. Attaches were told Mrs. Broderick tripped and fell on a rug.

Perry Shryock, 16, Oldtown road, was treated in Allegany hospital yesterday afternoon for a left arm injury. He told attaches a baseball bat struck him on the arm.

Donald J. Conn, 11, Park Heights, was treated in Allegany hospital Saturday evening for a fracture of the left wrist. He told attaches he was injured when he fell from a tree near his home.

Robert Schramm, 13, Cresaptown, was treated in the same hospital Saturday evening for a laceration of the left thumb.

Robert Rizer, 28, of 30 Hill street, Frostburg, was treated in Memorial hospital yesterday at 3:40 p. m., for a left leg injury. The B. and O. machinist's helper said a box car wheel fell upon his leg at the B. and O. wheel shop. Examination disclosed the worker escaped serious injury, attaches said.

B. and O. Engineer Injured at Keyser

Frank L. Deakins, 214 South street, is in a "good" condition in Potomac Valley hospital, Keyser, where he was admitted yesterday afternoon suffering from a fractured left wrist and lacerations of the face.

The local engineer was injured in the westbound Keyser yard when the light engine he was operating sideswiped a railroad car. The car was derailed and the engine damaged badly enough to require minor repairs.

The collision did not block traffic, yard employes said. Deakins was on his way to Grafton from Cumberland yards when the mishap occurred.

Three Births Are Reported Here

Mr. and Mrs. Loring Helmick, Baltimore pike, announce the birth of a daughter in Allegany hospital yesterday at 5:30 o'clock.

A daughter was born to Mr. and Mrs. Arthur Elkins, Bowman's addition, in Memorial hospital Saturday morning.

Ensign and Mrs. Edwin E. Gelletly, Morton Grove, Ill., announce the birth of a son in Evanston hospital, Evanstown, Ill., June 6. Mrs. Gelletly is the former Miss Dorothy E. Robertson of this city.

A son was born to Mr. and Mrs. Wesley Puffenberger, 138 West Third street, yesterday morning at 3:45 o'clock in Memorial hospital.

Boy Is Injured

Kenneth Wilmont, 9, of 523 Fort avenue, was treated in Memorial hospital last evening for a right arm injury. He told attaches he was injured when he fell from a tree.

Public Assistance Bill For May Is $37,727

Allegany county Public assistance bill for the month of May amounted to $37,727.80, according to a statistical report issued yesterday by J. Milton Patterson, director of the Maryland State Department of Public Welfare.

Expenditures included: Old age assistance, $20,286.80; aid to dependent children, $6,736.25; needy blind, $712.45; general public assistance, $8,457.65 and foster home care, $1,534.65.

James Beacham Declines District Commander's Post

Local VFW Man Withdraws in Favor of U. L. Durst, Hagerstown

A Spanish-American war veteran of Hagerstown was indorsed for the post of commander of District No. 3, of the Veterans of Foreign Wars of Maryland, at a meeting of delegates from posts in Hagerstown, Frederick, Frostburg and Cumberland yesterday in the local VFW home, Union street.

U. L. Durst, of William D. Byron Post No. 1936, became the choice of the delegates after James W. Beacham, past commander of Henry Hart Post No. 1411, declined the nomination in favor of the Hagerstown veteran. Beacham's reason for declining the nomination was because members of Allegany county posts have been elected district commanders for the past ten years and he felt it should go to another county of the district.

Recommendations made at yesterday's meeting must be approved by the council of administration at the twenty-fifth annual Maryland department encampment of the VFW to be held June 22, 23 and 24 in the Emerson hotel, Baltimore.

Delegates from William D. Byron Post, William Webb Post, Frederick; John R. Fairgrieve Post, Frostburg, and Henry Hart Post attended yesterday's session.

Henry Hart Post, with 100 votes, will seek no state offices at the department encampment, it was revealed at yesterday's meeting. Thomas K. Whalley's term as department judge advocate will expire this year.

New Walkway Span Is Now in Use

The wooden walkway spanning Will's creek at Valley street, was completed Saturday afternoon and was opened to the public. Work was started on the span June 5 by the city. The walkway will be used for foot traffic until the concrete bridge which was damaged by an explosion on Feb. 10 is repaired or rebuilt. Police said the walkway will be illuminated at night. Boys will be allowed to push bicycles across the span but cannot ride across it, the police added.

Howard Cunningham Is Coming Home

Staff Sgt. Howard W. Cunningham, 413 Race street, who has served overseas for two years as crew chief of a B-24 Liberator bomber, will come home on furlough June 27.

Sgt. Cunningham, who has a total of ninety-eight points, is now stationed at an air base tactical center at Orlando, Fla.

Ration Roundup

[By The Associated Press]

Meats, Fats, Etc.—Book four red stamps E2 through J2 good through June 30; K2 through P2 good through July 31; Q2 through U2 good through Aug. 31; V2 through Z2 good through September 30.

Processed Foods—Book four blue stamps N2 through S2 good through June 30; T2 through X2 good through July 31; Y2, Z2 and A1 through C1 good through August 31; D1 through H1 good through September 30.

Sugar—Book four stamp 36 good for five pounds through August 31. Next stamp valid September 1.

Shoes — Book three airplane stamps 1, 2 and 3 good indefinitely. OPA says no plans to cancel any. Next stamp valid August 1.

Gasoline—15-A coupons good for four gallons each through June 21; 16-A coupons become valid June 22 for six gallons each; B-6, B-7, B-8, C-6, C-7 and C-8 coupons good for five gallons each; B-6 and C-6 coupons expire June 30.

Fuel Oil—Period one through five coupons good through August 31. Last year's period four and five coupons also expire August 31.

Infantry Show Spurs War Bond Sales; Purchases Approach $35,000 Mark

After the smoke of "battle" had cleared following the magnificent demonstration given by the "Here's Your Infantry" unit Saturday night in the Fort Hill stadium, it was reported by Joseph H. Cromwell, who acted as master of ceremonies in a series of radio broadcasts from Station WTBO, that the entire day's program netted war bond purchases of approximately $35,000.

Sales at the bond booths in the stadium were reported to be about $10,000, while pledges and orders taken via telephone by the radio station during the day amounted to $25,000, according to Cromwell.

It was conservatively estimated that 5,000 people turned out at the stadium Saturday night at 9 o'clock to witness the "Here's Your Infantry" show in which there were two casualties. William Catanese, 16, of 106 Mullen street, was struck by a piece of flying debris during the attack and Pfc. James Foreman, member of the infantry unit, suffered a nose injury when struck by the wadding from a blank cartridge. Both were treated in Memorial hospital.

100 Doughboys Participate

One hundred doughboys, who had seen action overseas, participated in the two and a half hour demonstration that turned out to be a most successful affair.

During the show the soldiers ably demonstrated the weapons and technique which have brought victories to American armies overseas.

The demonstration was conducted in two phases, with a fifteen minute intermission between. Guns were fired, dynamite was set off and the flashes of light and rumbling explosions were visible and audible for some distance outside the city. Guns, including the Garand semi-automatic, the bazooka, machine, rifles and rockets were used

(Continued on Page 3, Col. 5)

Hancock Man Is Killed when Car Strikes Bridge

Howard H. Dick, 65, V[eteran] Telegrapher, Di[es] Instantly

Howard H. Dick, 65, Hancock instantly killed yesterday mo[rning] at 12:45 o'clock when the car h[e was] driving on Route 40 toward home crashed against the abut[ment] of a concrete bridge at Belle G[rove] twenty-six miles east of here, plunged into a creek adjoining Belle Grove road.

Dr. Linne H. Corson, d[eputy] county medical examiner, said employed as telegraph operato[r] the Western Maryland Railw[ay] Big Pool, died instantly as a of a broken neck.

The Hancock man, Dr. C[orson] said, was pronounced dead b[y] J. A. Watson, Piney Grove p[hysi]cian, who waded into the stre[am to] examine the body. He also su[ffered] a compound fracture of th[e] thigh and multiple abrasions contusions of the body in the

Visited Wife Here

Dr. Corson was told that Mr. was returning to his home afte[r vis]iting his wife, who is recuper[ating] at the home of his brother-i[n-law] here after a recent illness. bers of the family said Dick very tired when he left here may have been dozing when th[e car] struck the bridge.

Trooper Glen D. Folk, who i[nves]tigated for the state police absence of skid marks on the indicated Dick apparently doze[d or] fell asleep when the car, a 1930 [con]vertible Ford coupe, crashed ag[ainst] the two-foot abutment on the side of the bridge and plunged the stream upon its top. Dick pinned under the water but di[d not] drown, authorities said, since was instantaneous.

The Hancock man, one of the [vet]eran telegraphers of this se[ction] came here to celebrate his th[irty]sixth wedding anniversary. widow, Mrs. Emma R. Weisen[...] Dick, was discharged from Alle[gany] hospital last Sunday after be[ing a] patient in the hospital for six w[eeks].

He was a member of the Ha[ncock] Methodist church; Masonic L[odge] No. 173, Hancock, and of the O[rder] of Railway Telegraphers.

Rites Are Planned

Besides his widow, he is sur[vived] by one daughter, Betty Dick home; two brothers, Oscar, Spring, W. Va., and Robert, No[...] Va., and one sister, Mrs. Myers, Hedgesville, W. Va.

The body will be taken to home of his brother-in-law, Th[...] P. Jones, 678 Greene street, afternoon and will remain until tomorrow at 1 p. m. when be taken to Snyder and Ro[...] funeral home, Hancock.

Services will be conducted [We]dnesday at 2:30 p. m. in the Ha[ncock] Methodist church by the Rev. Witt Dickey, pastor. Interment be in Episcopal cemetery, Han[cock]. The Hancock Masonic lodge w[ill be] in charge of the service at grave.

Pfc. John Doerner Describes Captivity

Americans held prisoner by Germans were fed "black b[read] which was mostly sawdust, and made from a horse's head," acc[ord]ing to Pfc. John L. Doerner Johnson street, who is home sixty-day furlough after being [lib]erated from a prison camp at M[oos]burg, thirty-five miles northeas[t of] Munich.

"Jerry would work a horse p[rac]tically to death and then when animal was useless, would ki[ll it] and keep the choice steaks for self, giving us the head," Doerner said. "Several tim[es] found the horse's teeth in my It was as revolting as anyt[hing] could possibly be, but we ate

He said that American Red C[ross] food parcels were the only m[eans] of keeping "body and soul toge[ther]."

The local soldier, a first gu[nner] with an infantry outfit, was [cap]tured last March 24 near Niers on the Rhine river. He and o[ther p]risoners were marched 600 m[iles] to Moosberg, where they rema[ined] until the Germans moved them ahead of the onrushing Amer[ican] troops.

"Jerry had marched us abou[t] ...en kilometers when the Fourte[enth] armored division of our Third a[rmy] burst upon the scene, ending days of captivity," Pfc. Dierner [re]called.

A graduate of LaSalle high sch[ool] Pfc. Doerner is the son of Mr. Mrs. Wyand F. Doerner, Sr. wears the European theater c[am]paign ribbon with three battle s[tars] for the campaigns of North France, the Ardennes sector, Germany. He also holds the C[om]bat Infantryman badge.

Court House Will Go on Summer Schedule Today

The summer schedule for clerk of the circuit court's office go into effect today, according to announcement made by Ro[...] Jackson, clerk of the court, will continue in effect until Oct 1. The office will close at 4 p. an hour earlier, and will open at a. m. On Saturdays the office close at noon, as usual.

Thomas E. Stakem, register wills, announced that his office also close at 4 p. m. The tax wil close at 3 p. m.

Woman Hooks Biggest Trout of the Season

A woman is credited with ca[tch]ing the largest brown trout of season in Bear creek, Garrett co[un]ty, according to Ralph Miller, [sup]erintendent of the Bear C[reek] hatchery.

Eve Kuhns, of Friendsville, m[ade] the catch a half mile above Frie[nds]ville early last week. The weighed four pounds seven ou[nces] and was twenty-two inches lo[ng].